

# TOWN OF TRUMBULL



## SENIOR CENTER KITCHEN RENOVATIONS

23 PRISCILLA PLACE  
TRUMBULL, CONNECTICUT

27 APRIL 2018



RAYMOND/RAYMOND ASSOCIATES  
FOOD SERVICE DESIGN CONSULTANT  
44 ST. JOHN STREET  
Goshen, New York 10924  
TEL (845) 360-5112

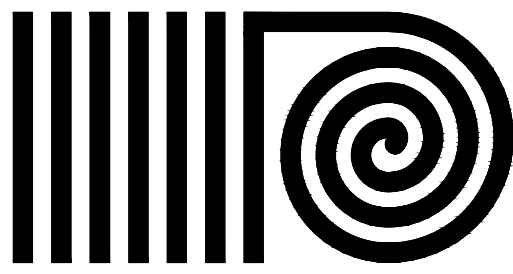

ANTINOZZI ASSOCIATES  
ARCHITECTURE & INTERIORS  
271 Fairfield Avenue  
Bridgeport, Connecticut 06604  
www.antinozzi.com  
TEL (203) 377-1300 FAX (203) 378-3002

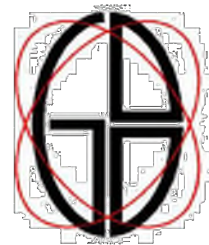

GENERAL DRAFTING & DESIGN, INC.  
CONSULTING ENGINEERS  
140 Washington Avenue – 3rd Floor  
North Haven, Connecticut 06604  
TEL (203) 239-6818 FAX (203) 239-7275

GENERAL NOTES	ABBREVIATIONS	SITE LOCATION MAP	GRAPHICS LEGEND	DRAWING LIST																																																									
<p>NOTE: THE FOLLOWING NOTES APPLY TO ALL AREAS OF REQUIRED WORK.</p> <p>A. ALL CONTRACTORS SHALL VISIT THE PROJECT SITE AND FAMILIARIZE THEMSELVES WITH ALL BUILDING AND WORKING CONDITIONS BEFORE SUBMITTING A BID.</p> <p>B. ALL CONTRACTORS TO HAVE ADEQUATE INSURANCE AND SHALL SUBMIT PROOF OF SAME BEFORE STARTING WORK.</p> <p>C. ALL CONTRACTORS SHALL OBTAIN AND PAY FOR ANY PERMITS REQUIRED FOR HIS DISCIPLINE.</p> <p>D. ALL CONTRACTORS SHALL VERIFY ALL DIMENSIONS IN THE FIELD AS REQUIRED BEFORE SUBMITTING SHOP DRAWINGS AND/OR PRIOR TO PERFORMING ALL WORK REQUIRED AS SHOWN ON THESE DRAWINGS. ALL DISCREPANCIES THAT MAY IMPEDE THE FINISHED PRODUCT OF THIS CONTRACT SHALL BE DISCUSSED WITH THE ARCHITECT BEFORE PROCEEDING WITH WORK.</p> <p>E. ALL WORK SHALL CONFORM TO EXISTING CODES, REGULATIONS, AND SEISMIC REQUIREMENTS, AND BE DONE IN A FIRST CLASS CRAFTSMAN-LIKE MANNER, ACCORDING TO GOOD CONSTRUCTION PRACTICES.</p> <p>F. ALL CONTRACTORS TO BE RESPONSIBLE FOR KEEPING AREAS ADJACENT TO WORK AREA CLEAN AND FREE FROM ALL MATERIALS CONNECTED WITH ALTERATION/ RENOVATION WORK. AREAS TO BE CLEANED AT THE END OF EACH WORK DAY.</p> <p>G. ALL SURFACES DISTURBED BY DEMOLITION &amp; NEW CONSTRUCTION OPERATIONS SHALL BE PATCHED &amp; REPAIRED TO MATCH &amp; BLEND W/ EXISTING ADJACENT SURFACES UNLESS NOTED OTHERWISE.</p> <p>H. ANY CUTTING, PATCHING OR DEMOLITION FOR THIS PROJECT SHALL BE PERFORMED BY EACH CONTRACTOR AS REQUIRED.</p> <p>I. G.C. TO CONFIRM STAGING AREAS WITH OWNER TO MINIMIZE THE DISTURBANCE OF DAILY BUILDING OPERATIONS AND TO PROTECT EXISTING SITE ELEMENTS (PAVEMENT, SIDEWALKS, LANDSCAPING, ETC.) FROM DAMAGE.</p> <p>J. DO NOT SCALE DRAWINGS, WRITTEN DIMENSIONS GOVERN, IN CASE OF CONFLICT, CONSULT THE ARCHITECT.</p> <p>K. ALL COLORS, MATERIALS, ETC. TO BE SELECTED BY ARCHITECT. SUBMIT SAMPLES FOR APPROVAL IF ANY SUBSTITUTIONS ARE PROPOSED.</p> <p>L. ALL CONTRACTORS ARE TO BE CONSIDERED PRIMARY FOR THEIR PARTICULAR DISCIPLINE; THE NOTES ABOVE APPLY TO ALL.</p>	<table><tr><td>AB. ACT A.F.F. AGGR. ALUM. ALUM. ALT. APPROX. A.P. ARCH. A.S. @</td><td>ANCHOR BOLT ACOUSTICAL CEILING TILE ABOVE FINISHED FLOOR AGGREGATE ALUMINUM ALTERNATE APPROXIMATE ACCESS PANEL ARCHITECTURAL ALUMINUM SADDLE AT</td><td>C &amp; W C.T. C.W. DEG. DET./DTL. D.F. DIA. DIA. Ø DSP. DN. DS. DUR. DWG. E EA. E.J. EL. ELEV. ELEV. EMER. E.P. EQ EQUIP. E.W.C. EXP. JT. EXT. EXST. F.D. FDN. F.E. F.E.C. F.F. FN. FLR. FLUOR. F.O.B. F.O.C. F.R. F.R.P. F.T. FTG.</td><td>CLEAN AND WAX CERAMIC TILE COLD WATER DEGREE DETAIL DRINKING FOUNTAIN DIAGONAL DIA. DISPENSER DOWN DOWNSPOUT DURANODIC DRAWING EPOXY EACH E.J. EL. ELEV. ELEVATION ELECTRICAL ELEVATION EMERGENCY ELECTRICAL PANEL EQ EQUIPMENT ELECTRIC WATER COOLER EXP. JT. EXTERIOR EXISTING (BY OWNER) FLOOR DRAIN FOUNDATION FIRE EXTINGUISHER FIRE EXTINGUISHER CABINET FINISH FLOOR FLUORESCENT FACE OF BRICK FACE OF CONCRETE FIRE RATED FIBER REINFORCED PLASTIC FOOT OR FEET FOOTING</td><td>FURR. GA. GALV. G.C. GL. GYP. BD. HC HDFBD H.M. H.O. H.P. HR. HT. H.VAC H.W. ID. IG. INSUL. INFO INT. INV. JAN. J.O.H. J.O.W. JT. JST. KIT. LAB. LAM. LAV. L.C.C. L.H. L.OUVER L.P. LT. LT. MAX. MECH. MEMB.</td><td>FURRING GAUGE GALVANIZED GENERAL CONTRACTOR GLASS GYPSUM BOARD HANDICAPPED HIGH DENSITY FIBER BOARD HOLLOW METAL HOLD OPEN (ELECTRO MAGNETIC) H.P. HIGH POINT HOUR HEIGHT HEATING, VENTILATION AND AIR CONDITIONING HOT WATER INSIDE DIAMETER ISOLATED GROUND INSULATION INFORMATION INTERIOR INVERT JANITOR JAMB OPENING HEIGHT JAMB OPENING WIDTH JOINT JOIST KITCHEN LABORATORY LAMINATE LAVATORY LEAD COATED COPPER LEFT HAND LOUVER LOW POINT LIGHT LIGHT MAXIMUM MECHANICAL MEMBRANE</td><td>MFR. M.H. MN. MISC. M.O. M.S. M.S. MSY MTL. MUL. N.C. N.T.S. N.C. N.T.S. OCC. O.C. O.D. O.H. OPENING OPP. ORD. P. PTD. PART. BD. P.L. P.LAM. PLAS. PLYWD. P.S. R. RISER RAD. R.C.P. R.D. REFR. REINF. REQ'D. R.H. RM. R.O. R.V. R.W.L.</td><td>MANUFACTURER MANHOLE MINIMUM MISCELLANEOUS MASONRY OPENING MARBLE SADDLE MASONRY METAL MULLION NOT IN CONTRACT NUMBER NOT TO SCALE OCCUPANT(S) ON CENTER OUTSIDE DIAMETER OVERHEAD OPENING OPPOSITE OVERFLOW ROOF DRAIN PAINT PARTICLEBOARD PROPERTY LINE PLASTIC LAMINATE PLASTER PLYWOOD PROJECTION SCREEN RISER RADIUS REINFORCED CONCRETE PIPE ROOF DRAIN REFRIGERATOR REINFORCED REQUIRED RIGHT HAND ROOM ROUGH OPENING ROOF VENT RAIN WATER LEADER</td><td>S.C. SCHED. SECT. S.F. S.F.S.C. SHT. SIM. SP. CAB. SPEC. SQUARE S.S. ST. STD. STL. STRUC. SUSP. SYS. T.B. TEMP. T.O.S. TOP OF DECK T.O.D. TREAD TOP AND BOTTOM T &amp; B THICK TYP. U.L. U.O.N. VCT V.I.F. VERT. W/ WASH. F. W.B. W.C. WD. W/O</td><td>SOLDIER COURSE SCHEDULE SECTION SQUARE FOOT STATE FIRE SAFETY CODE SHEET SIMILAR STANDPIPE CABINET SPECIFICATION SQUARE STAINLESS STEEL STAIR STANDARD STEEL STRUCTURAL SUSPENDED SYSTEM TACKBOARD TEMPERED TOP OF STEEL TOP OF DECK TREAD TOP AND BOTTOM TYPICAL UNDERWRITERS LABORATORY UNLESS OTHERWISE NOTED VINYL COMPOSITION TILE VERIFY IN FIELD VERTICAL WITH WASH FOUNTAIN WHITEBOARD WATER CLOSET WOOD WITHOUT</td></tr></table>	AB. ACT A.F.F. AGGR. ALUM. ALUM. ALT. APPROX. A.P. ARCH. A.S. @	ANCHOR BOLT ACOUSTICAL CEILING TILE ABOVE FINISHED FLOOR AGGREGATE ALUMINUM ALTERNATE APPROXIMATE ACCESS PANEL ARCHITECTURAL ALUMINUM SADDLE AT	C & W C.T. C.W. DEG. DET./DTL. D.F. DIA. DIA. Ø DSP. DN. DS. DUR. DWG. E EA. E.J. EL. ELEV. ELEV. EMER. E.P. EQ EQUIP. E.W.C. EXP. JT. EXT. EXST. F.D. FDN. F.E. F.E.C. F.F. FN. FLR. FLUOR. F.O.B. F.O.C. F.R. F.R.P. F.T. FTG.	CLEAN AND WAX CERAMIC TILE COLD WATER DEGREE DETAIL DRINKING FOUNTAIN DIAGONAL DIA. DISPENSER DOWN DOWNSPOUT DURANODIC DRAWING EPOXY EACH E.J. EL. ELEV. ELEVATION ELECTRICAL ELEVATION EMERGENCY ELECTRICAL PANEL EQ EQUIPMENT ELECTRIC WATER COOLER EXP. JT. EXTERIOR EXISTING (BY OWNER) FLOOR DRAIN FOUNDATION FIRE EXTINGUISHER FIRE EXTINGUISHER CABINET FINISH FLOOR FLUORESCENT FACE OF BRICK FACE OF CONCRETE FIRE RATED FIBER REINFORCED PLASTIC FOOT OR FEET FOOTING	FURR. GA. GALV. G.C. GL. GYP. BD. HC HDFBD H.M. H.O. H.P. HR. HT. H.VAC H.W. ID. IG. INSUL. INFO INT. INV. JAN. J.O.H. J.O.W. JT. JST. KIT. LAB. LAM. LAV. L.C.C. L.H. L.OUVER L.P. LT. LT. MAX. MECH. MEMB.	FURRING GAUGE GALVANIZED GENERAL CONTRACTOR GLASS GYPSUM BOARD HANDICAPPED HIGH DENSITY FIBER BOARD HOLLOW METAL HOLD OPEN (ELECTRO MAGNETIC) H.P. HIGH POINT HOUR HEIGHT HEATING, VENTILATION AND AIR CONDITIONING HOT WATER INSIDE DIAMETER ISOLATED GROUND INSULATION INFORMATION INTERIOR INVERT JANITOR JAMB OPENING HEIGHT JAMB OPENING WIDTH JOINT JOIST KITCHEN LABORATORY LAMINATE LAVATORY LEAD COATED COPPER LEFT HAND LOUVER LOW POINT LIGHT LIGHT MAXIMUM MECHANICAL MEMBRANE	MFR. M.H. MN. MISC. M.O. M.S. M.S. MSY MTL. MUL. N.C. N.T.S. N.C. N.T.S. OCC. O.C. O.D. O.H. OPENING OPP. ORD. P. PTD. PART. BD. P.L. P.LAM. PLAS. PLYWD. P.S. R. RISER RAD. R.C.P. R.D. REFR. REINF. REQ'D. R.H. RM. R.O. R.V. R.W.L.	MANUFACTURER MANHOLE MINIMUM MISCELLANEOUS MASONRY OPENING MARBLE SADDLE MASONRY METAL MULLION NOT IN CONTRACT NUMBER NOT TO SCALE OCCUPANT(S) ON CENTER OUTSIDE DIAMETER OVERHEAD OPENING OPPOSITE OVERFLOW ROOF DRAIN PAINT PARTICLEBOARD PROPERTY LINE PLASTIC LAMINATE PLASTER PLYWOOD PROJECTION SCREEN RISER RADIUS REINFORCED CONCRETE PIPE ROOF DRAIN REFRIGERATOR REINFORCED REQUIRED RIGHT HAND ROOM ROUGH OPENING ROOF VENT RAIN WATER LEADER	S.C. SCHED. SECT. S.F. S.F.S.C. SHT. SIM. SP. CAB. SPEC. SQUARE S.S. ST. STD. STL. STRUC. SUSP. SYS. T.B. TEMP. T.O.S. TOP OF DECK T.O.D. TREAD TOP AND BOTTOM T & B THICK TYP. U.L. U.O.N. VCT V.I.F. VERT. W/ WASH. F. W.B. W.C. WD. W/O	SOLDIER COURSE SCHEDULE SECTION SQUARE FOOT STATE FIRE SAFETY CODE SHEET SIMILAR STANDPIPE CABINET SPECIFICATION SQUARE STAINLESS STEEL STAIR STANDARD STEEL STRUCTURAL SUSPENDED SYSTEM TACKBOARD TEMPERED TOP OF STEEL TOP OF DECK TREAD TOP AND BOTTOM TYPICAL UNDERWRITERS LABORATORY UNLESS OTHERWISE NOTED VINYL COMPOSITION TILE VERIFY IN FIELD VERTICAL WITH WASH FOUNTAIN WHITEBOARD WATER CLOSET WOOD WITHOUT	<table><tr><td>Name</td><td>ROOM NAME AND NUMBER</td></tr><tr><td>XXX</td><td></td></tr><tr><td>DEMOLITION NOTE</td><td></td></tr><tr><td>CONSTRUCTION NOTE</td><td></td></tr><tr><td>WINDOW NUMBER</td><td></td></tr><tr><td>REVISION TAG</td><td></td></tr><tr><td>DETAIL SYMBOL</td><td></td></tr><tr><td>ELEVATION SYMBOL</td><td></td></tr><tr><td>DETAIL CALL OUT SYMBOLS</td><td></td></tr><tr><td>REFERENCE POINT SYMBOL</td><td></td></tr><tr><td>EXISTING WALL</td><td></td></tr><tr><td>INDICATES DIRECTION OF FLOORING</td><td></td></tr><tr><td>INDICATES FLOOR TRANSITION</td><td></td></tr></table>	Name	ROOM NAME AND NUMBER	XXX		DEMOLITION NOTE		CONSTRUCTION NOTE		WINDOW NUMBER		REVISION TAG		DETAIL SYMBOL		ELEVATION SYMBOL		DETAIL CALL OUT SYMBOLS		REFERENCE POINT SYMBOL		EXISTING WALL		INDICATES DIRECTION OF FLOORING		INDICATES FLOOR TRANSITION		<table><tr><td>COVER</td><td>PROJECT NAME AND ADDRESS, GENERAL NOTES, ABBREVIATIONS, GRAPHICS LEGEND, DRAWING LIST</td></tr><tr><td colspan="2"><b>ARCHITECTURAL</b></td></tr><tr><td>A-101</td><td>FINISH PLAN, REFLECTED CEILING PLAN, DETAILS, DEMOLITION NOTES, CONSTRUCTION NOTES, CEILING NOTES, FINISH LEGEND, CEILING SYMBOLS LEGEND</td></tr><tr><td colspan="2"><b>ELECTRICAL</b></td></tr><tr><td>E-I</td><td>ELECTRICAL PLANS AND SPECIFICATIONS</td></tr><tr><td colspan="2"><b>PLUMBING</b></td></tr><tr><td>M-I</td><td>PLUMBING PLANS AND SPECIFICATIONS</td></tr><tr><td colspan="2"><b>FOOD SERVICE</b></td></tr><tr><td>FS-101</td><td>FOOD SERVICE EQUIPMENT PLAN, SCHEDULE &amp; NOTES</td></tr><tr><td>FS-102</td><td>FOOD SERVICE UTILITY CONNECTIONS PLAN &amp; NOTES</td></tr><tr><td>FS-103</td><td>FOOD SERVICE SPECIAL CONDITIONS PLAN, DETAILS &amp; ELEVATIONS</td></tr></table>	COVER	PROJECT NAME AND ADDRESS, GENERAL NOTES, ABBREVIATIONS, GRAPHICS LEGEND, DRAWING LIST	<b>ARCHITECTURAL</b>		A-101	FINISH PLAN, REFLECTED CEILING PLAN, DETAILS, DEMOLITION NOTES, CONSTRUCTION NOTES, CEILING NOTES, FINISH LEGEND, CEILING SYMBOLS LEGEND	<b>ELECTRICAL</b>		E-I	ELECTRICAL PLANS AND SPECIFICATIONS	<b>PLUMBING</b>		M-I	PLUMBING PLANS AND SPECIFICATIONS	<b>FOOD SERVICE</b>		FS-101	FOOD SERVICE EQUIPMENT PLAN, SCHEDULE & NOTES	FS-102	FOOD SERVICE UTILITY CONNECTIONS PLAN & NOTES	FS-103	FOOD SERVICE SPECIAL CONDITIONS PLAN, DETAILS & ELEVATIONS
AB. ACT A.F.F. AGGR. ALUM. ALUM. ALT. APPROX. A.P. ARCH. A.S. @	ANCHOR BOLT ACOUSTICAL CEILING TILE ABOVE FINISHED FLOOR AGGREGATE ALUMINUM ALTERNATE APPROXIMATE ACCESS PANEL ARCHITECTURAL ALUMINUM SADDLE AT	C & W C.T. C.W. DEG. DET./DTL. D.F. DIA. DIA. Ø DSP. DN. DS. DUR. DWG. E EA. E.J. EL. ELEV. ELEV. EMER. E.P. EQ EQUIP. E.W.C. EXP. JT. EXT. EXST. F.D. FDN. F.E. F.E.C. F.F. FN. FLR. FLUOR. F.O.B. F.O.C. F.R. F.R.P. F.T. FTG.	CLEAN AND WAX CERAMIC TILE COLD WATER DEGREE DETAIL DRINKING FOUNTAIN DIAGONAL DIA. DISPENSER DOWN DOWNSPOUT DURANODIC DRAWING EPOXY EACH E.J. EL. ELEV. ELEVATION ELECTRICAL ELEVATION EMERGENCY ELECTRICAL PANEL EQ EQUIPMENT ELECTRIC WATER COOLER EXP. JT. EXTERIOR EXISTING (BY OWNER) FLOOR DRAIN FOUNDATION FIRE EXTINGUISHER FIRE EXTINGUISHER CABINET FINISH FLOOR FLUORESCENT FACE OF BRICK FACE OF CONCRETE FIRE RATED FIBER REINFORCED PLASTIC FOOT OR FEET FOOTING	FURR. GA. GALV. G.C. GL. GYP. BD. HC HDFBD H.M. H.O. H.P. HR. HT. H.VAC H.W. ID. IG. INSUL. INFO INT. INV. JAN. J.O.H. J.O.W. JT. JST. KIT. LAB. LAM. LAV. L.C.C. L.H. L.OUVER L.P. LT. LT. MAX. MECH. MEMB.	FURRING GAUGE GALVANIZED GENERAL CONTRACTOR GLASS GYPSUM BOARD HANDICAPPED HIGH DENSITY FIBER BOARD HOLLOW METAL HOLD OPEN (ELECTRO MAGNETIC) H.P. HIGH POINT HOUR HEIGHT HEATING, VENTILATION AND AIR CONDITIONING HOT WATER INSIDE DIAMETER ISOLATED GROUND INSULATION INFORMATION INTERIOR INVERT JANITOR JAMB OPENING HEIGHT JAMB OPENING WIDTH JOINT JOIST KITCHEN LABORATORY LAMINATE LAVATORY LEAD COATED COPPER LEFT HAND LOUVER LOW POINT LIGHT LIGHT MAXIMUM MECHANICAL MEMBRANE	MFR. M.H. MN. MISC. M.O. M.S. M.S. MSY MTL. MUL. N.C. N.T.S. N.C. N.T.S. OCC. O.C. O.D. O.H. OPENING OPP. ORD. P. PTD. PART. BD. P.L. P.LAM. PLAS. PLYWD. P.S. R. RISER RAD. R.C.P. R.D. REFR. REINF. REQ'D. R.H. RM. R.O. R.V. R.W.L.	MANUFACTURER MANHOLE MINIMUM MISCELLANEOUS MASONRY OPENING MARBLE SADDLE MASONRY METAL MULLION NOT IN CONTRACT NUMBER NOT TO SCALE OCCUPANT(S) ON CENTER OUTSIDE DIAMETER OVERHEAD OPENING OPPOSITE OVERFLOW ROOF DRAIN PAINT PARTICLEBOARD PROPERTY LINE PLASTIC LAMINATE PLASTER PLYWOOD PROJECTION SCREEN RISER RADIUS REINFORCED CONCRETE PIPE ROOF DRAIN REFRIGERATOR REINFORCED REQUIRED RIGHT HAND ROOM ROUGH OPENING ROOF VENT RAIN WATER LEADER	S.C. SCHED. SECT. S.F. S.F.S.C. SHT. SIM. SP. CAB. SPEC. SQUARE S.S. ST. STD. STL. STRUC. SUSP. SYS. T.B. TEMP. T.O.S. TOP OF DECK T.O.D. TREAD TOP AND BOTTOM T & B THICK TYP. U.L. U.O.N. VCT V.I.F. VERT. W/ WASH. F. W.B. W.C. WD. W/O	SOLDIER COURSE SCHEDULE SECTION SQUARE FOOT STATE FIRE SAFETY CODE SHEET SIMILAR STANDPIPE CABINET SPECIFICATION SQUARE STAINLESS STEEL STAIR STANDARD STEEL STRUCTURAL SUSPENDED SYSTEM TACKBOARD TEMPERED TOP OF STEEL TOP OF DECK TREAD TOP AND BOTTOM TYPICAL UNDERWRITERS LABORATORY UNLESS OTHERWISE NOTED VINYL COMPOSITION TILE VERIFY IN FIELD VERTICAL WITH WASH FOUNTAIN WHITEBOARD WATER CLOSET WOOD WITHOUT																																																				
Name	ROOM NAME AND NUMBER																																																												
XXX																																																													
DEMOLITION NOTE																																																													
CONSTRUCTION NOTE																																																													
WINDOW NUMBER																																																													
REVISION TAG																																																													
DETAIL SYMBOL																																																													
ELEVATION SYMBOL																																																													
DETAIL CALL OUT SYMBOLS																																																													
REFERENCE POINT SYMBOL																																																													
EXISTING WALL																																																													
INDICATES DIRECTION OF FLOORING																																																													
INDICATES FLOOR TRANSITION																																																													
COVER	PROJECT NAME AND ADDRESS, GENERAL NOTES, ABBREVIATIONS, GRAPHICS LEGEND, DRAWING LIST																																																												
<b>ARCHITECTURAL</b>																																																													
A-101	FINISH PLAN, REFLECTED CEILING PLAN, DETAILS, DEMOLITION NOTES, CONSTRUCTION NOTES, CEILING NOTES, FINISH LEGEND, CEILING SYMBOLS LEGEND																																																												
<b>ELECTRICAL</b>																																																													
E-I	ELECTRICAL PLANS AND SPECIFICATIONS																																																												
<b>PLUMBING</b>																																																													
M-I	PLUMBING PLANS AND SPECIFICATIONS																																																												
<b>FOOD SERVICE</b>																																																													
FS-101	FOOD SERVICE EQUIPMENT PLAN, SCHEDULE & NOTES																																																												
FS-102	FOOD SERVICE UTILITY CONNECTIONS PLAN & NOTES																																																												
FS-103	FOOD SERVICE SPECIAL CONDITIONS PLAN, DETAILS & ELEVATIONS																																																												





ANTINOZZI ASSOCIATES  
ARCHITECTURE & INTERIORS

COPYRIGHT 2018 BY:  
ANTINOZZI ASSOCIATES, P.C.  
271 Fairfield Avenue  
Bridgeport, Connecticut 06604  
Tel: (203) 377-1300  
Fax: (203) 378-3002

301 Memitt 7  
Norwalk, Connecticut 06851  
Tel: (203) 956-5460 www.antinozzi.com

These documents have been prepared specifically for this project. Reproduction or other use of these documents is prohibited without the approval of the Architect.

CERTIFICATION:

REVISIONS:

DATE DESCRIPTION

TOWN OF TRUMBULL  
SENIOR CENTER  
KITCHEN RENOVATIONS  
23 PRISCILLA PLACE  
TRUMBULL, CONNECTICUT

DRAWING TITLE:

KEYPLAN, FIRST FLOOR PLAN,  
REFLECTED CEILING PLAN  
DETAILS, NOTES

SCALE:

AS NOTED

DRAWN BY:

ACR/CM

REVIEWED BY:

PAL

DRAWING NO.:

A-101

DATE:  
27 APRIL 2018

JOB NUMBER:  
18016

GENERAL DEMOLITION NOTES

- THESE NOTES ARE FOR INTENT PURPOSES ONLY. CONTRACTOR TO BE RESPONSIBLE FOR REMOVING ALL QUANTITIES OF ALL ITEMS AS REQUIRED TO COMPLETE THIS PROJECT AS SHOWN ON THE CONSTRUCTION DOCUMENTS.
- ALL SURFACES DISTURBED BY DEMOLITION & NEW CONSTRUCTION OPERATIONS SHALL BE PATCHED & REPAIRED TO MATCH & BLEND W/ EXISTING ADJACENT SURFACES U.O.N.
- ALL CUTTING, PATCHING & DEMOLITION REQUIRED BY ALL TRADES FOR THE PROJECT IN NEW AND EXISTING AREAS SHALL BE PERFORMED BY THE CONTRACTOR.
- DISCONNECT OR DISABLE ALL AFFECTED UTILITIES PRIOR TO COMMENCING WORK. ALL ABANDONED UTILITY LINES (PLUMBING, ELECTRICAL, DATA, ALARM) SHALL BE CUT & CAPPED BELOW FLOOR LINE OR BEHIND WALL LINE. FLOOR OR WALL SHALL BE FINISHED TO MATCH EXISTING ADJACENT SURFACES.
- ANY UNUSED ELECTRICAL, SECURITY, OR OTHER SUCH JUNCTION BOXES OR CONTROL PANELS SHALL BE REMOVED.
- G.C. TO CONFIRM STAGING AREAS WITH OWNER TO MINIMIZE THE DISTURBANCE OF DAILY BUILDING OPERATIONS AND TO PROTECT EXISTING SITE ELEMENTS (PAVEMENT, SIDEWALKS, LANDSCAPING, ETC.) FROM DAMAGE.

GENERAL FINISH NOTES

- PARTING SCHEDULE: ALL PAINTING SHALL BE AS INDICATED BY PLAN, NOTES AND FINISH LEGEND.
  - WALLS, GYP. BD. SURFACES & OTHER PAINTED SURFACES (EGGSHELL FINISH): ONE (1) PRIME COAT & TWO (2) FINISH COATS
  - DOOR FRAMES (SEMI-GLOSS FINISH): ONE (1) PRIME COAT & TWO (2) FINISH COATS, U.O.N.
  - GYP. BD. CEILINGS OR SOFFITS (FLAT FINISH): ONE (1) PRIME COAT & TWO (2) FINISH COATS, U.O.N.
- ALL TRANSITIONS IN FLOORING TO OCCUR AT CENTERLINE OF DOOR. PROVIDE TRANSITION STRIP WHERE CHANGE IN FLOOR MATERIAL OCCURS.

GENERAL CEILING CONSTRUCTION NOTES

- ALL CEILING HEIGHTS SHALL BE AS NOTED ON CEILING PLAN AND RELATIVE TO THE PRIMARY FLOOR LEVEL OF THE ROOM. REFER TO FLOOR PLANS.
- ALL PERIMETER TILES THAT MUST BE CUT SHALL BE REGULARIZED TO MATCH FACTORY CUT AS REQUIRED FOR TILE TO LAY LEVEL.
- ALL CEILINGS TO BE INSTALLED PER SEISMIC REQUIREMENTS.
- ALL LAY-IN CEILINGS SHALL BE CENTERED WITHIN ROOM OR SPACE UNLESS OTHERWISE INDICATED ON THESE DRAWINGS.
- COORDINATE LIGHTING LAYOUTS WITH ACTUAL CONDITIONS IN FIELD AND CONSULT WITH ARCHITECT IF LAYOUT REQUIRES CHANGES.
- SEE CEILING DETAILS FOR MOUNTING OF ACOUSTIC CEILING TILE SYSTEMS AND SUSPENDED GYPSUM BOARD CEILINGS.
- NEW CEILING TILES TO BE INSTALLED TO MATCH EXISTING CEILING HEIGHT.

CEILING NOTES

- EXISTING EXHAUST HOOD TO REMAIN. REFER TO FOOD SERVICE DRAWINGS.
- NEW COUNTER SHUTTER. SEE DETAIL A2/A-101 FOR ADDITIONAL INFORMATION.
- REMOVE ALL EXISTING ACOUSTICAL CEILING TILES, GRIDS AND LIGHTING COMPLETELY. REFER TO CEILING SYMBOLS LEGEND FOR ADDITIONAL INFORMATION.

CONSTRUCTION NOTES

- REMOVE ALL EXISTING KITCHEN EQUIPMENT AND MILLWORK COMPLETELY. REFER TO FOOD SERVICE DRAWINGS FOR KITCHEN EQUIPMENT INFORMATION.
- REMOVE ALL WINDOW TREATMENTS. PROVIDE NEW WINDOW SHADE FOR ENTIRE WIDTH OF WINDOW. REFER TO APPROX. WINDOW DIMENSIONS FOR SIZING.
- REMOVE ALL WINDOW TREATMENTS. PROVIDE NEW (3) EQUAL WINDOW SHADES FOR ENTIRE WIDTH OF WINDOW. REFER TO APPROX. WINDOW DIMENSIONS FOR SIZING.
- REMOVE ALL WINDOW TREATMENTS. PROVIDE NEW (2) EQUAL WINDOW SHADES FOR ENTIRE WIDTH OF WINDOW. REFER TO APPROX. WINDOW DIMENSIONS FOR SIZING.
- REMOVE EXISTING COAT HOOKS AND ASSOCIATED HARDWARE. PATCH AND REPAIR WALL AS REQUIRED.
- REMOVE AND REPLACE ALL RUBBER BASE MOLDINGS AS REQUIRED. REFER TO FINISH LEGEND FOR ADDITIONAL INFORMATION.
- REMOVE ALL EXISTING FLOORING COMPLETELY. REFER TO ASBESTOS PRE-RENOVATION INSPECTION REPORT FOR EXTENT OF ASBESTOS CONTAINING MATERIALS TO BE REMOVED.
- INSTALL NEW CHAIR RAIL ON ALL DINING ROOM WALLS. SEE DETAIL A3/A-101 FOR ADDITIONAL INFORMATION.

CEILING SYMBOLS LEGEND

- 24" X 24" ACOUSTICAL CEILING TILES AND GRID [CLG-1]  
MANUF.: ROCKFON  
STYLE: HYGIENE PLUS #SQ3H00  
SIZE: 24" X 24"; THICKNESS: 5/8"  
GRID: 15/16" SQUARE LAY IN  
COLOR: WHITE
- 24" X 24" ACOUSTICAL CEILING TILES AND GRID [CLG-2]  
MANUF.: ARMSTRONG  
STYLE: CALLA #2824  
SIZE: 24" X 24"; THICKNESS: 9/16"  
GRID: 9/16" SQUARE REGULAR  
COLOR: WHITE
- ★ DENOTES CENTERING OF GRID OR CENTERING OF TILE
- ↓ DENOTES START OF FULL TILE
- 48" X 12" RECESSED LED FIXTURE  
MANUF.: METALUX  
MODEL: 14FP LED
- 2'x4' CONTEMPORARY ARCHITECTURAL TROFFER  
MANUF.: COLUMBIA LIGHTING  
MODEL: LCAT24 WITH HIGH LUMEN OUTPUT

FINISH LEGEND

- PAINT
- [PT-1] MANUFACTURER: SHERWIN WILLIAMS  
COLOR: TBD
- [PT-2] MANUFACTURER: SHERWIN WILLIAMS  
COLOR: TBD
- [PT-3] MANUFACTURER: SHERWIN WILLIAMS  
COLOR: TBD
- EPOXY PAINT
- [EPT-1] MANUFACTURER: SHERWIN WILLIAMS  
COLOR: SW7656 RHINESTONE
- EPOXY RESIN FLOORING
- [ERF-1] MANUFACTURER: DEX-O-TEX  
STYLE: CROSSFIELD PRODUCTS: CHEMNERIT 'HD'  
COLOR: #4413 DOLPHIN GRAY  
BASE: 6" H TO MATCH COLOR ABOVE (ERB-1)
- RUBBER WALL BASE
- [RB-1] MANUFACTURER: JOHNSONITE  
COLOR: BLACK  
SIZE: 4" COVE

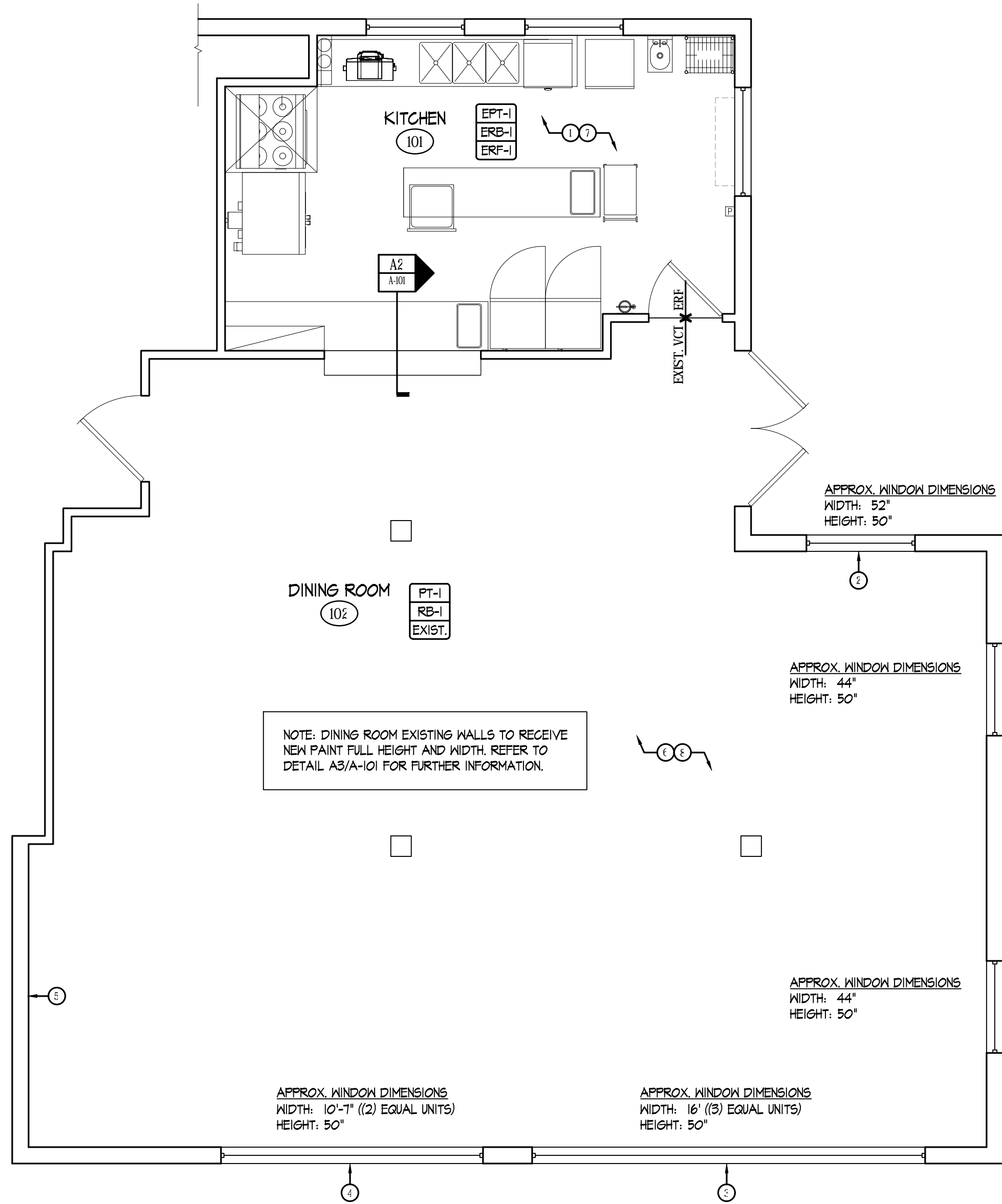

C1 PARTIAL FLOOR PLAN - KITCHEN AND DINING ROOM  
SCALE: 1/4" = 1'-0"

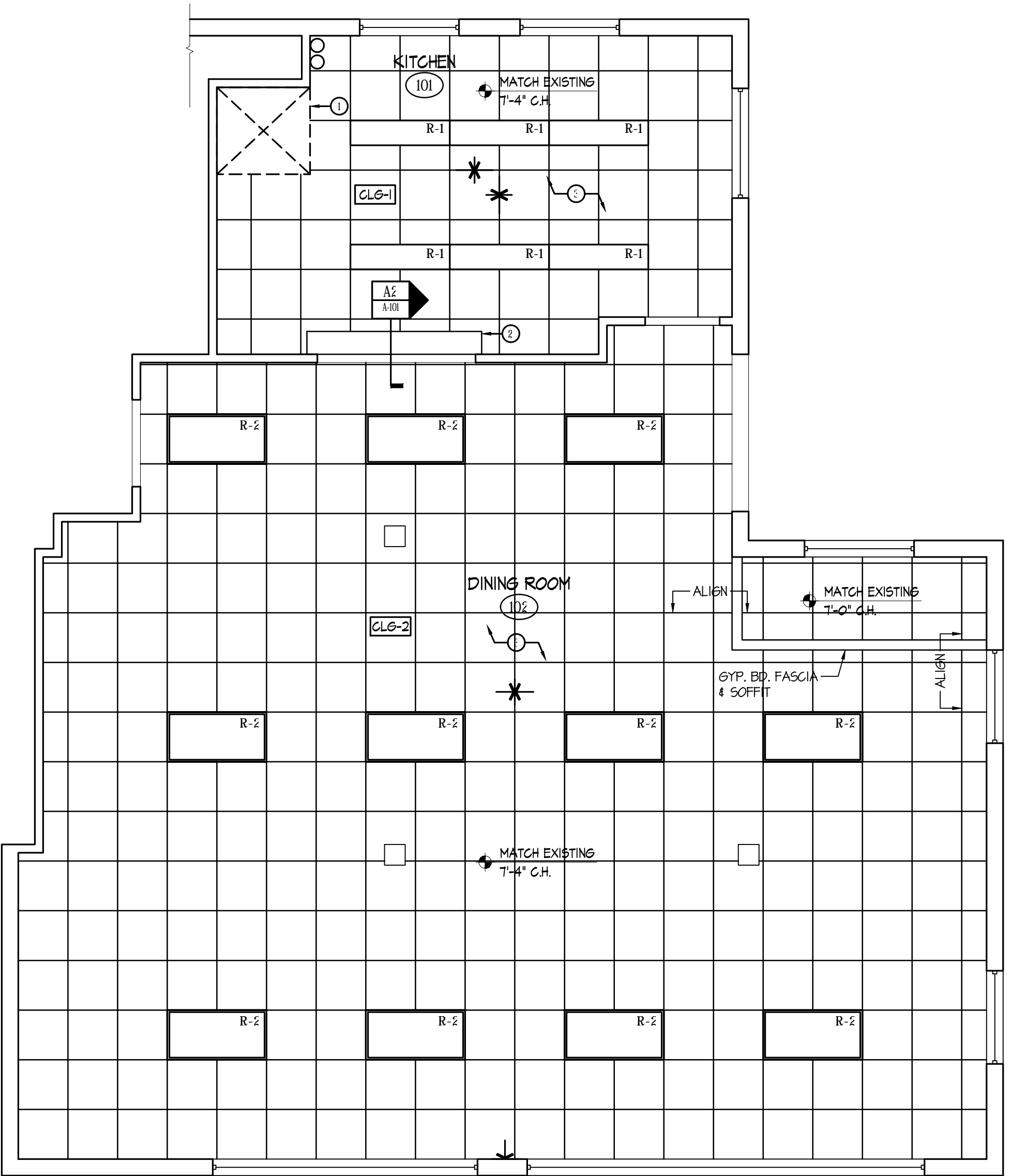

C2 PARTIAL REFLECTED CEILING PLAN - KITCHEN AND DINING ROOM  
SCALE: 1/4" = 1'-0"

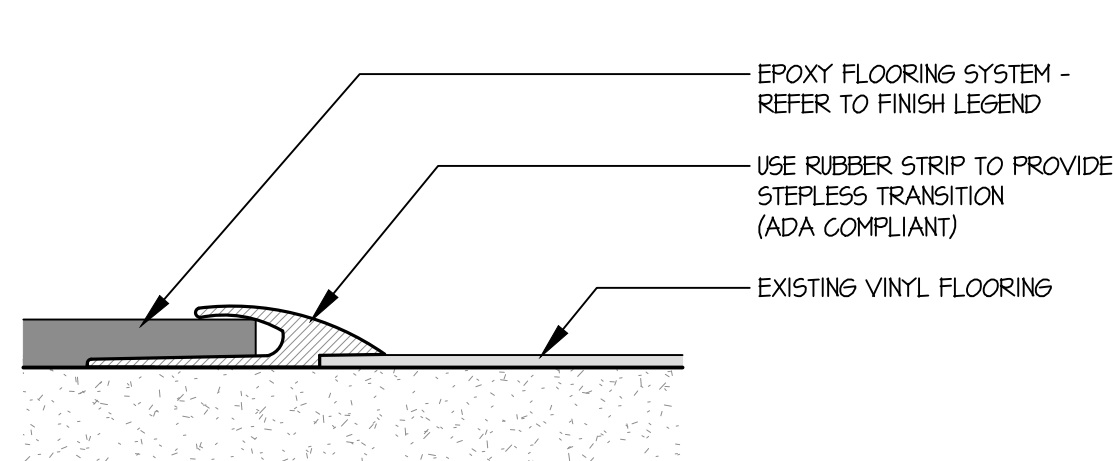

B1 EPOXY TO VINYL FLOOR TRANSITION DETAIL  
SCALE: N.T.S.

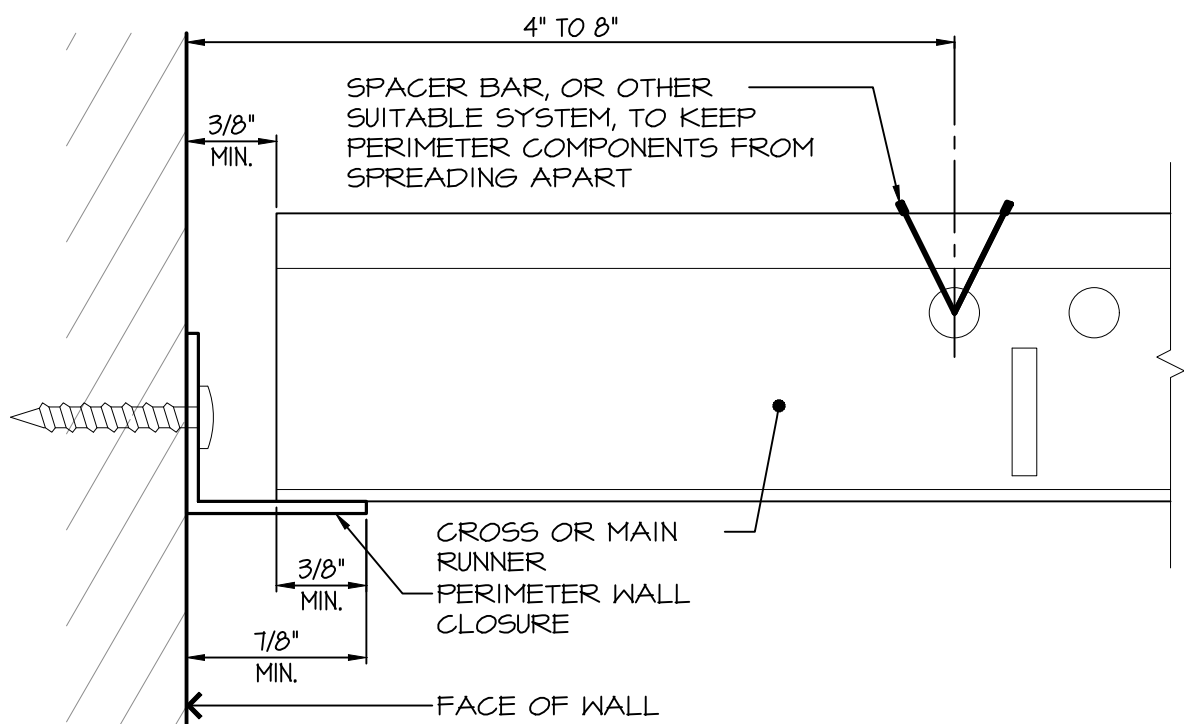

A1 TYPICAL PERIMETER CEILING GRID - SEISMIC DETAIL  
SCALE: N.T.S.  
TREATMENT OF CROSS RUNNERS, MAIN RUNNERS, AND WALL CLOSURES AT TERMINAL ENDS

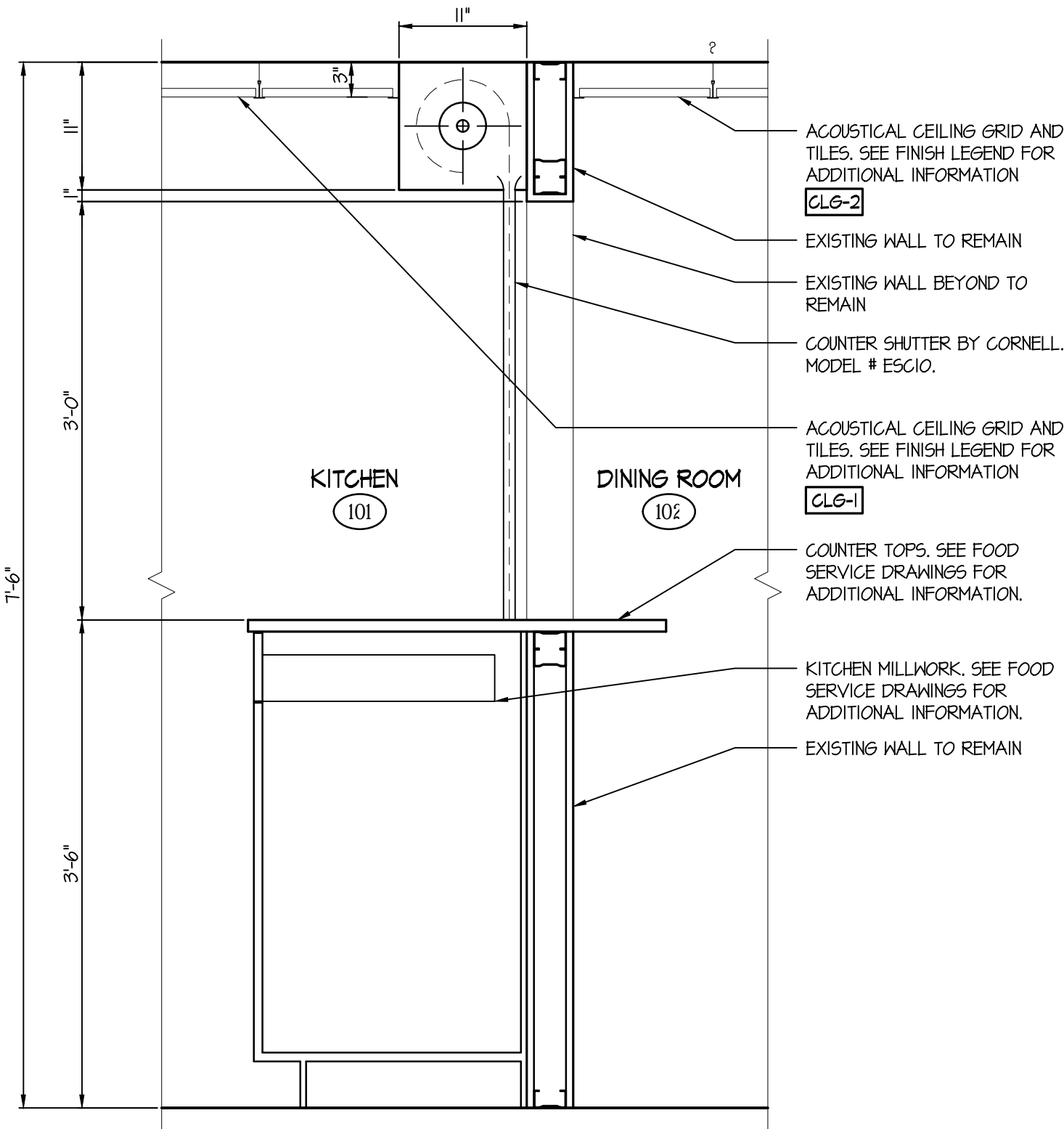

A2 DETAIL @ COUNTER SHUTTER  
SCALE: 3/4" = 1'-0"

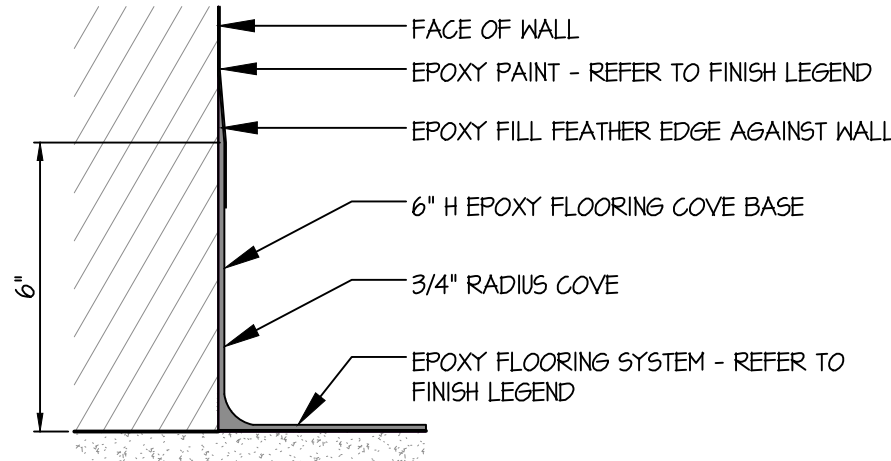

B3 TYPICAL 6" EPOXY COVE BASE DETAIL  
SCALE: N.T.S.

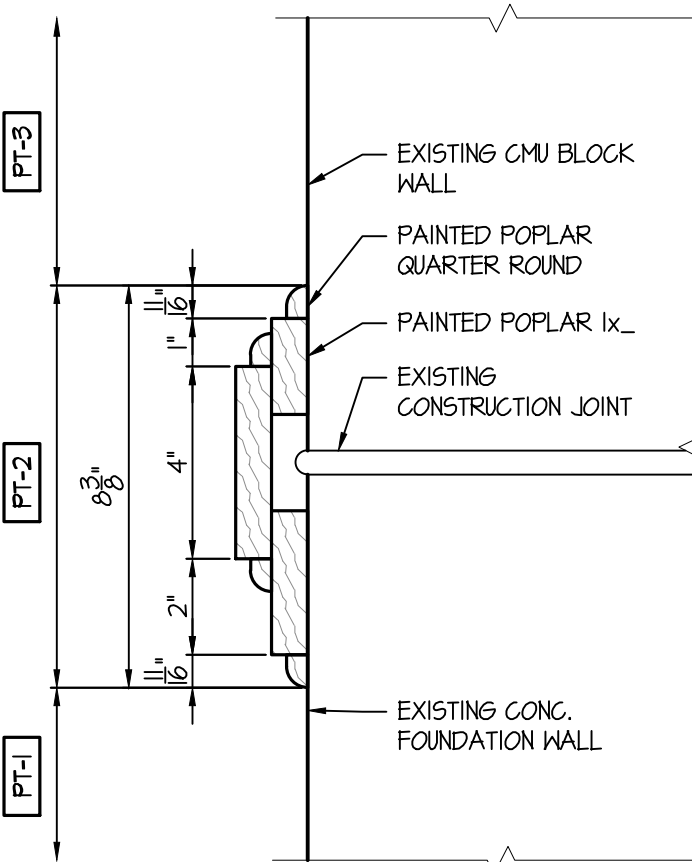

A3 CHAIR RAIL DETAIL  
SCALE: 3/8" = 1'-0"

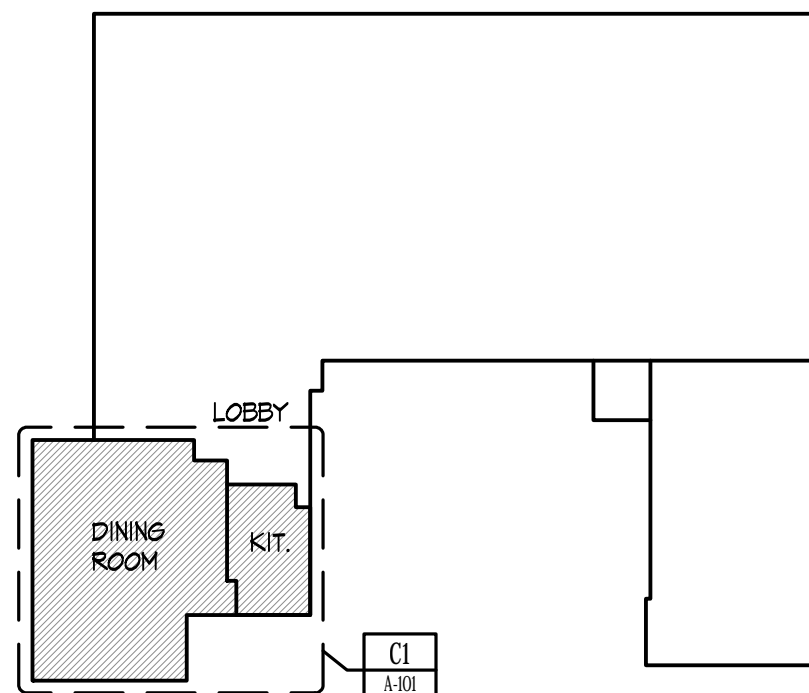

KEYPLAN  
LOWER LEVEL FLOOR PLAN  
SCALE: N.T.S.



## ELECTRICAL SPECIFICATIONS

**SCOPE** – WORK SHALL CONSIST OF FURNISHING OF ALL LABOR, MATERIALS AND SERVICES REQUIRED, COMPLETE AND READY FOR PROPER OPERATION, FOR THE INSTALLATION OF ALL ELECTRICAL WORK CALLED FOR BY THE ACCOMPANYING PLANS AND SPECIFICATIONS. ALL SYSTEMS AND EQUIPMENT SHALL BE FULLY OPERATIONAL UNDER THIS CONTRACT BEFORE THE JOB IS CONSIDERED COMPLETE.

**CODES, REGULATIONS AND STANDARDS** – ALL WORK SHALL BE PERFORMED IN ACCORDANCE WITH THE CURRENT CODES IN EFFECT:

2014 NATIONAL ELECTRICAL CODE  
2016 CONNECTICUT STATE BUILDING CODE  
2016 CONNECTICUT STATE FIRE SAFETY CODE  
ANY AND ALL LOCAL, STATE AND FEDERAL AUTHORITIES HAVING JURISDICTION OVER WORK

**PERMITS, FEES AND INSPECTIONS** – THE CONTRACTOR SHALL OBTAIN ALL NECESSARY NOTICES, OBTAIN ALL PERMITS, PAY ALL GOVERNMENT AND STATE SALES TAXES AND FEES APPLICABLE. HE SHALL COMPLETE ALL DOCUMENTS, FILE ALL DRAWINGS, OBTAIN ALL NECESSARY APPROVALS FROM THE PROPER AUTHORITY HAVING JURISDICTION AND OBTAIN ALL REQUIRED CERTIFICATES OF INSPECTION COVERING HIS WORK.

**GUARANTEES** – ALL WORKMANSHIP AND MATERIALS SHALL BE FULLY GUARANTEED FOR A PERIOD OF ONE YEAR AFTER ACCEPTANCE OF ENTIRE INSTALLATION COVERED BY THIS CONTRACT. SHOULD ANY DEFECTS OCCUR DURING THIS TIME PERIOD, THE CONTRACTOR SHALL REPAIR AND/OR REPLACE ALL DEFECTIVE EQUIPMENT, MATERIALS AND/OR WORK AT NO EXTRA CHARGE.

**SHOP DRAWINGS** – SUBMIT ELECTRONIC COPIES OF DETAILED SHOP DRAWINGS FOR REVIEW OF ALL EQUIPMENT AND MATERIALS SPECIFIED AND BEING FURNISHED FOR PROJECT. SUBMITTALS SHALL BE SPECIFIC, WITH ITEMS BEING SUBMITTED FOR APPROVAL BY EARLY IDENTIFIED

**PROPERTY AND EQUIPMENT PROTECTION** – CONTRACTOR SHALL TAKE ALL MEANS NECESSARY AND/OR REQUIRED TO PROTECT OWNER'S PROPERTY WITHIN WORKING AREAS FROM DUST, DEBRIS AND PHYSICAL DAMAGE GENERATED BY HIS WORK. PROPERLY AND COMPLETELY PROTECT ALL EQUIPMENT INCLUDED IN THIS CONTRACT AGAINST DAMAGE, ETC. AS CONTRACTOR WILL BE HELD RESPONSIBLE FOR ANY DAMAGE TO EQUIPMENT FURNISHED BY HIM UNTIL FINAL ACCEPTANCE.

**CUTTING, PATCHING, REPAIRING AND PAINTING** – ELECTRICAL CONTRACTOR SHALL PERFORM ALL CUTTING FOR ELECTRICAL ITEMS. THE GENERAL CONTRACTOR SHALL PERFORM ALL PATCHING, REPAIRING AND PAINTING FOR ALL ELECTRICAL ITEMS UNDER THIS CONTRACT.

**INTERRUPTION OF EXISTING SERVICES** – PRECAUTIONS SHALL BE TAKEN AS NOT TO DISTURB OPERATIONS OF ADJACENT OCCUPIED TENANT AREAS. PRIOR TO PERFORMING WORK REQUIRING INTERRUPTION OF EXISTING BUILDING SERVICES, THE CONTRACTOR SHALL SECURE APPROVAL OF PROPOSED OPERATION FROM BUILDING OWNER 72 HOURS IN ADVANCE.

**CLEAN UP** – CONTRACTOR SHALL TAKE CARE TO AVOID ACCUMULATION OF BOXES AND DEBRIS RESULTING FROM THE INSTALLATION OF HIS WORK. CONTRACTOR SHALL REMOVE ALL DEBRIS FROM THE PREMISES EACH DAY AND KEEP THE WORK AREA CLEAN.

**PENETRATION SEALANT** – ALL PENETRATIONS SHALL BE SEALED WITH 3M INTUMESCENT FIRE BARRIER PENETRATION SEALANT, APPLIED PER MANUFACTURER'S AND UL GUIDELINES.

**RECORD DRAWINGS** – MAINTAIN A SET OF ELECTRICAL DRAWINGS AT THE SITE INDICATING ACTUAL DEVICE LOCATIONS AND CONDUIT ROUTINGS ON THE PROJECT. CLEARLY MARK ALL ITEMS IN RED ON THE DRAWINGS. AT THE COMPLETION OF THE PROJECT, PROVIDE A COMPLETE SET OF AS-BUILT DRAWINGS CLEARLY SHOWING ALL LOCATIONS AND TURN OVER TO OWNER.

**REMOVALS** – CONTRACTOR SHALL DISCONNECT AND REMOVE ALL ELECTRICAL WORK AS SHOWN AND NOTED ON DRAWINGS, AND ALL ELECTRICAL WORK NOT BEING USED. DEVICES NO LONGER REQUIRED TO FUNCTION SHALL BE DE-ENERGIZED, DISCONNECTED AND REMOVED BACK TO SOURCE OF SUPPLY. ACTIVE CIRCUITS FEEDING DEVICES TO REMAIN SHALL BE RE-ED. DISCONNECT AND COMPLETELY REMOVE ALL UNUSED CONDUIT, WIRING, CABLING, BOXES, SUPPORTS, ETC. BACK TO THE SOURCE OF SUPPLY.

**MATERIALS AND WORKMANSHIP** – ALL MATERIALS REQUIRED FOR THE WORK SHALL BE NEW, OF FIRST-CLASS QUALITY AND BEAR THE UL LABEL. WHERE NO SPECIFIC BRAND OR QUALITY OF MATERIAL IS GIVEN, A FIRST-CLASS STANDARD ARTICLE SHALL BE FURNISHED. ALL WORK SHALL BE OF A QUALITY CONSISTENT WITH GOOD TRADE PRACTICE AND SHALL BE INSTALLED IN A NEAT, WORKMANLIKE MANNER.

**CONDUCTORS** – CONDUCTORS FOR BUILDING WIRE SHALL BE UL LISTED, 600 VOLTS, 75°C, SINGLE CONDUCTOR TYPE THHN/THHN. 98% CONDUCTIVITY ANNEALED UNCOATED COPPER WITH PVC INSULATION COVERED WITH NYLON SHEATH JACKET. ALL CONDUCTORS SHALL BE STRANDED. MINIMUM SIZE CONDUCTOR SHALL BE #12 AWG. MANUFACTURED BY ROME CABLE OR EQUAL.

**ELECTRICAL METALLIC TUBING (EMT)** – ELECTRICAL METALLIC TUBING SHALL BE GALVANIZED THIN WALL STEEL CONDUIT. CONDUITS AND COUPLINGS SHALL BE HEAVY DUTY, ZINC PLATED STEEL, COMPRESSION TYPE, CONDUIT BODIES SHALL BE CAST ALUMINUM WITH ALUMINUM COVER AND SET SCREW HUBS. CONDUIT STRAPS SHALL BE SNAP-TYPE, DOUBLE RIBBED ZINC PLATED STEEL, MANUFACTURED BY ALLED TUBE AND CONDUIT OR EQUAL. MINIMUM SIZE CONDUIT SHALL BE 3/4".

**METAL CLAD CABLE (TYPE MC)** – METAL CLAD CABLE SHALL BE OF INTERLOCKING GALVANIZED STEEL ARMOR CONSTRUCTION. COLOR CODED THERMOPLASTIC/NYLON INSULATION THIN, 90°C, 600V, COPPER CONDUCTORS WITH INTERNAL INSULATED EQUIPMENT COPPER GROUND CONDUCTOR. MINIMUM SIZE SHALL BE #12 AWG UNLESS OTHERWISE INDICATED. MANUFACTURED BY AMERICAN FLEXIBLE CONDUIT OR EQUAL.

**OUTLET BOXES** – OUTLET BOXES SHALL BE GALVANIZED STEEL, OF PROPER TYPE AND SIZE AS REQUIRED FOR THE APPLICATION. SURFACE MOUNTED JUNCTION AND OUTLET BOXES SHALL BE FS TYPE WITH THREADED HUBS AND MATCHING ALUMINUM COVERS. BOXES SHALL BE SECURED FIRMLY TO BUILDING STRUCTURE TO TAKE THE WEIGHT OF LIGHTING FIXTURES AND DEVICES, AND SET TRUE AND SQUARE. OUTLET BOXES OR EXTENSION RINGS SHALL BE SET FLUSH TO FINISHED SURFACE. BOXES SHALL BE ATTACHED SUCH THAT THEY WILL NOT ROCK, SHIFT OR MOVE IN AND OUT WHEN DEVICES ARE USED. MANUFACTURED BY RACO OR EQUAL.

**JUNCTION BOXES, PULL BOXES AND WIRWAYS** – JUNCTION BOXES, PULL BOXES AND WIRWAYS SHALL BE OF PROPER TYPE AND SIZE AS REQUIRED. CODE GAUGE, GALVANIZED STEEL WITH FLANGES TO RECEIVE COVERS. COVERS SHALL BE FLAT, OF THE SAME MATERIAL AS BOX AND FASTENED TO BOX WITH MACHINE SCREWS. MANUFACTURED BY HOFFMAN OR EQUAL.

**WIRING DEVICES** – WIRING DEVICES SHALL BE 20A COMMERCIAL GRADE, UL LISTED, BACK & SIDE WIRED, SELF-GROUNDING WITH GROUND LUG, BROWN COLOR. MANUFACTURED BY HUBBELL. COVER PLATES SHALL BE TYPE 302/304 BRUSHED STAINLESS STEEL, MANUFACTURED BY LEVITON.

**SINGLE POLE TOGGLE SWITCH** ..... HBL1221  
**DUPLEX RECEPTACLE** ..... HBL352  
**DUPLEX RECEPTACLE - GFCI** ..... GFCI352

OCCUPANCY SENSORS SHALL BE AS SPECIFIED ON DRAWINGS, SENSORSWITCH OR EQUAL.

**LIGHTING FIXTURES** – FURNISH AND INSTALL ALL LIGHTING FIXTURES AS SHOWN ON PLANS AND SCHEDULES, COMPLETE WITH REQUIRED ACCESSORIES AND MOUNTING HARDWARE. PROVIDE LABELING FOR ALL THERM OUTPUT MATERIALS AND COLOR TEMPERATURE. CONDUCTOR TEMPERATURE SPECIFIED IN SCHEDULE. CLEAN AND REMOVE ALL PAINT, STICKERS, DIRT, SMUDGES AND FINGERPRINTS FROM FIXTURES AFTER FINAL CLEAN-UP.

**EMERGENCY LIGHTING AND EXIT LIGHTING SYSTEM** – FURNISH AND INSTALL A SYSTEM OF EMERGENCY LIGHTING AND EXIT LIGHTING AS SHOWN ON PLANS. SYSTEM SO ARRANGED THAT IN CASE OF POWER FAILURE WILL AUTOMATICALLY ILLUMINATE THE CORRIDORS AND EXITS AREAS. EMERGENCY UNITS SHALL BE UL LISTED AND MEET THE REQUIREMENTS OF THE NATIONAL ELECTRICAL CODE, NFPA 101 LIFE SAFETY CODE AND INTERNATIONAL BUILDING CODE.

**INSTALLATION** – ALL WORK, MATERIALS AND MANNER OF INSTALLATION SHALL BE IN ACCORDANCE WITH THE REQUIREMENTS OF THE 2014 NATIONAL ELECTRICAL CODE AND ALL APPLICABLE CODES. PROVIDE WIRING TO ALL EQUIPMENT FURNISHED UNDER THIS DIVISION AND BY OWNER. THE TERM 'WIRING' SHALL BE CONSIDERED TO BE COMPRISED OF THE CONDUIT, CONDUCTORS, AND CONNECTIONS, COMPLETE AND READY FOR PROPER OPERATION.

ELECTRICAL DRAWINGS ARE DIAGRAMMATIC ONLY AND CONDUIT RUNS ARE SHOWN SCHEMATICALLY. BUILDING CONDITIONS WILL DETERMINE ACTUAL CONDUIT ROUTING. ALL CONDUIT AND WIRING SHALL BE INSTALLED PARALLEL AND PERPENDICULAR TO BUILDING LINES. CONDUIT AND WIRING PASSING THROUGH FIRE RATED PARTITIONS SHALL BE SEALED WITH FIRE RETARDANT SEALANT.

MINIMUM SIZE CONDUIT SHALL BE 3/4". MINIMUM CONDUCTOR SIZE #12 AWG. ALL CONDUIT AND WIRING SHALL BE INSTALLED CONCEALED IN FINISHED AREAS WHERE POSSIBLE, SURFACE MOUNTED CONDUIT AND BOXES SHALL BE WATERTIGHT.

FURNISH AND INSTALL APPROVED TYPE PULL BOXES AS REQUIRED, PROVIDE LOCKNUTS AND LOCKNUTS AND BUSHINGS FOR ALL TERMINATIONS IN BOXES AND ENCLOSURES. RACEWAYS AND BOXES SHALL BE MECHANICALLY JOINED TO FORM A CONTINUOUS ELECTRICAL CONDUCTOR.

CONDUCTORS WITHIN PANELBOARDS, PULL BOXES AND OTHER EQUIPMENT SHALL BE NEATLY ARRANGED AND TIED WITH CABLE TIES. CIRCUITS SHALL BE CONNECTED TO PANELS SO THAT TOTAL LOAD IS DISTRIBUTED EVENLY AS POSSIBLE BETWEEN EACH LINE AND NEUTRAL. BALANCE ALL PANELS TO +/- 10%.

ELECTRICAL METALLIC TUBING (EMT) SHALL BE USED FOR CONCEALED AND EXPOSED LIGHTING, POWER AND FIRE ALARM BRANCH CIRCUIT WIRING. BRANCH CIRCUIT WIRING FOR SWITCHES, RECEPTABLES, DEVICES AND LIGHTING IN DRYWALL CONSTRUCTION AND ACCESSIBLE HUNG CEILING SPACES MAY BE INSTALLED IN TYPE MC.

**CONDUCTOR IDENTIFICATION** – CONDUCTORS #6 AWG AND SMALLER SHALL HAVE COLOR-CODED INSULATION. BRANCH CIRCUIT CONDUCTORS SHALL BE IDENTIFIED FOR PHASE ROTATION.

**IDENTIFICATION** – EXISTING MODIFIED PANEL SHALL HAVE NEW TYPEWRITTEN CIRCUIT DIRECTORY IDENTIFYING ALL BRANCH CIRCUITS, SPACES AND SPACES. PROVIDE PERMANENT LABEL AT TOP OF EACH DEVICE COVER PLATE WITH PANEL AND CIRCUIT NUMBER. MACHINE PRINTED, PRESSURE SENSITIVE, ABRASION RESISTANT, CLEAR LABEL WITH 1/8" BLACK LETTERING.

**GROUNDING** – ALL ELECTRICAL WORK SHALL BE GROUNDED AND BONDED IN CONFORMANCE WITH THE 2014 NATIONAL ELECTRICAL CODE AND LOCAL REQUIREMENTS. ELECTRICAL EQUIPMENT SHALL BE MADE TO FORM A CONTINUOUS CONDUCTING GROUND PATH OF LOW IMPEDANCE FOR OPERATION OF CIRCUIT PROTECTIVE DEVICES. PROVIDE GREEN INSULATED GROUNDING CONDUCTOR IN ALL RACEWAYS.

**SPLICING** – SPLICING SHALL BE DONE WITH INSULATED OR NON-INSULATED CONNECTORS OF APPROPRIATE TYPES AND CURRENT-CARRYING CAPACITY. NON-INSULATED CONNECTORS SHALL BE WRAPPED WITH INSULATING TAPE TO THICKNESS OF INSULATION OF SPLICED CONDUCTORS. TAPE SHALL BE 3M OR SUPER 88 SCOTCH FLAME-RETARDANT, COLD AND WEATHER RESISTANT.

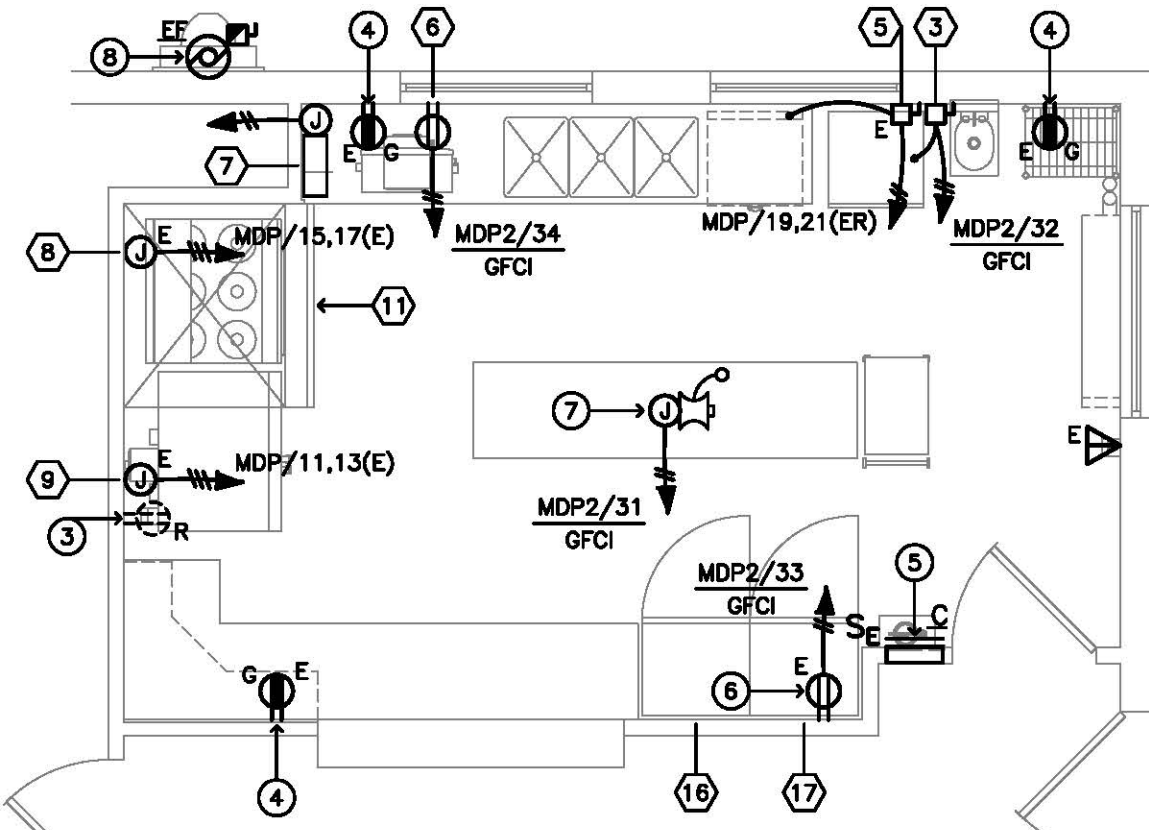

### POWER AND SYSTEMS FLOOR PLAN

SCALE: 1/4" = 1'-0"

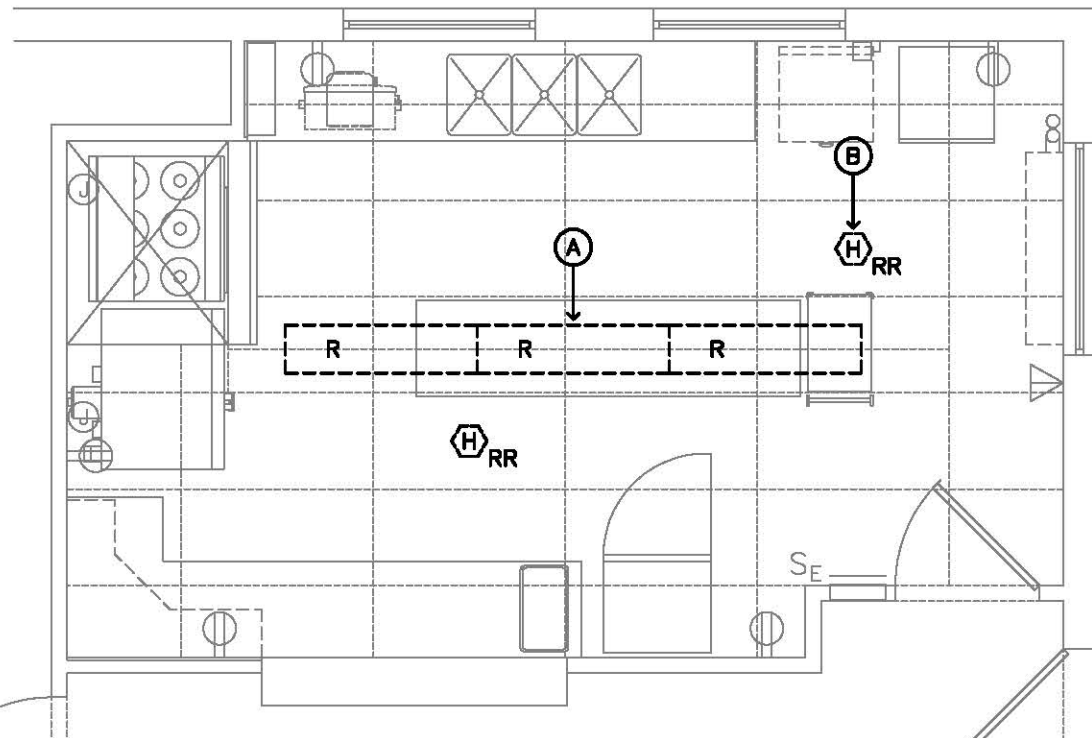

### ELECTRICAL REMOVALS PLAN

SCALE: 1/4" = 1'-0"

#### LEGEND – REMOVALS

- (A) EXISTING 1' x 4' SURFACE MOUNTED LIGHTING FIXTURES AND ASSOCIATED CONDUIT AND WIRING TO BE DISCONNECTED AND REMOVED. EXISTING BRANCH CIRCUIT SERVING ROOM TO BE REUSED.
- (B) EXISTING FIRE ALARM HEAT DETECTOR TO BE REMOVED AND REINSTALLED IN NEW CEILING GRID, TYPICAL.

Name: C			10K AIC FULLY RATED			GE LOAD CENTER				
Voltage: 120/208V-1ø,3W						E – EXISTING CIRCUIT				
Mains: 200A MLO			MOUNTING: FLUSH			ER – EXISTING/REUSED CIRCUIT				
QTY	WIRE SIZE	LOAD DESCRIPTION	LOAD VA	BREAKER P	PHASE VA	BREAKER AMP	LOAD VA	LOAD DESCRIPTION	WIRE QTY	QTY
1		CABINET HEATER (E)	1	20	A	20	1	LTG – CAFETERIA (E)		2
3		ELEVATOR CONTROLLER (E)	1	15	B	15	1	ELEV PIT LTG & REC, ELEV RET. (E)		4
5		LTG-LOBBY, VEST, KIT, ELEV MACH (E)	1	20		15	1	ELEV MACH RM LTG & REC		6
7		BSMT, KIT, FRIG REC, COFFEE POT (E)	1	20		20	1	BSMT, KIT, FACE, LOBBY REC (E)		8
9		EH2 IN LOBBY, BSMT (E)	1	20		20	1	SF2, EF2, SF3 IN BSMT (E)		10
11		EH IN MEN'S RM, HALL LTS (E)	1	20		20	1	ELEV CAR LTG, ALARM DED. (E)		12
13		SITE LTG, PKG LOT FLOODS (E)	1	20		20	2			14
15		ELEC HEAT LADIES RM (E)	1	20				HVAC CONTROL PNL BSMT, KIT (E)		16
17		A/C SOCIAL SERVICES (E)	1	20		30	2	UNMARKED		18
19		A/C SOCIAL SERVICES (E)	1	20						20
21		UNMARKED	1	20		30	2	UNMARKED		22
23		COFFEE POT (E)	1	20						24
CONNECTED PHASE LOADS:										

CONNECTED PHASE LOADS:

### KITCHEN EQUIPMENT ELECTRICAL SCHEDULE

ITEM	DESCRIPTION	AMPS	VOLTAGE	CB	CONNECTION	REMARKS
(3)	ICE MAKER W/ BIN	5.2	120V-1Ø	20A/1P	5-2ØR	
(5)	UNDERCOUNTER WAREWASHER	38.6	208V-1Ø	50A/2P	DC/SS	EXISTING CIRCUIT TO BE REUSED FOR NEW
(6)	GREASE INTERCEPTOR (E)	4.6	120V-1Ø	20A/1P	5-2ØR	NEW SINGLE OUTLET MOUNT UNDER SINK
(7)	FIRE PROTECTION SYSTEM (E)		120V-1Ø	20A/1P		EXISTING CONNECTION TO REMAIN – NOTE 1
(8)	ELECTRIC RANGE (E)		208V-1Ø	100A/2P		EXISTING CONNECTION TO REMAIN – NOTE 2
(9)	CONVECTION OVEN (E)		208V-1Ø	100A/2P		EXISTING CONNECTION TO REMAIN – NOTE 2
(11)	EXHAUST HOOD (E)		120V-1Ø	20A/1P		EXISTING CONNECTION TO REMAIN
(16)	REACH-IN REFRIGERATOR (E)	8.9	120V-1Ø	20A/1P	5-2ØR	
(17)	REACH-IN FREEZER	3.8	120V-1Ø	20A/1P	5-2ØR	

#### NOTES:

1. FURNISH AND INSTALL NEW ELECTRIC SNAP-ACTION SWITCH IN FIRE PROTECTION SYSTEM CABINET FOR EQUIPMENT SHUNT-TRIP SHUTDOWN. CONTACTS SHALL BE RATED 21A @ 120,250 VOLT.
2. INTERCEPT EXISTING BRANCH CIRCUIT SERVING APPLIANCE AND PROVIDE NEW 100A-2P CONTACTOR WITH 120V CONTROL COIL. PROVIDE 120 VOLT SHUNT-TRIP CIRCUIT AND INTERFACE WITH EXISTING FIRE PROTECTION SYSTEM FOR EQUIPMENT SHUT-DOWN.

DC/SS – DIRECT CONNECTION, SAFETY SWITCH  
ØS – OUTLET TO SUIT EQUIPMENT  
JB – JUNCTION BOX  
E – EXISTING

## ELECTRICAL SYMBOLS

- A – 4' RECESSED LED TROFFER WITH TYPE DESIGNATION
- Se – EXISTING SINGLE POLE TOGGLE SWITCH TO BE REMOVED AND REPLACED WITH NEW SINGLE POLE TOGGLE SWITCH, 20A @ 120/277V, AND COVER PLATE
- CS – NEW CEILING MOUNTED OCCUPANCY SENSOR WITH POWER PACK, CONNECT TO ROOM LIGHTS PER MANUFACTURERS WIRING DIAGRAMS, SENSORSWITCH OR EQUAL
- GPE, GPE – EXISTING DUPLEX RECEPTACLE TO BE REMOVED AND REPLACED WITH NEW DUPLEX RECEPTACLE, 20A @ 125V, AND COVER PLATE SHADING INDICATES OUTLET MOUNTED ABOVE COUNTER
- Ø – NEW DUPLEX RECEPTACLE, 20A @ 125V, 18" AFF UON
- E – EXISTING WALL TELEPHONE OUTLET TO REMAIN
- EXISTING PANELBOARD
- HOMERUN TO PANELBOARD
- CONDUIT AND WIRE – SWITCHED CIRCUIT. CROSS LINES INDICATE NUMBER OF CONDUCTORS FOR CONSTANT FEED IN CIRCUIT, INSULATED GROUND REQUIRED BUT NOT SHOWN.
- CONDUIT AND WIRE – CONSTANT FEED CIRCUIT, INSULATED GROUND REQUIRED BUT NOT SHOWN
- EQUIPMENT CONNECTION
- Ø – JUNCTION BOX.
- Ø – DISCONNECT SWITCH – NEMA 1 ENCLOSURE.
- Ø – DISCONNECT SWITCH – NEMA 3R ENCLOSURE.
- Ø – MOTOR, FURNISHED BY MECHANICAL DIVISION, WIRED BY ELECTRICAL
- Stt – MANUAL MOTOR STARTER WITH THERMAL OVERLOADS

## GENERAL NOTES

1. FURNISH ALL LABOR, MATERIALS, EQUIPMENT AND SERVICE NECESSARY FOR THE COMPLETE INSTALLATION OF ALL ELECTRIC WORK SHOWN ON ALL DRAWINGS AND AS SPECIFIED WITHIN. ALL KITCHEN EQUIPMENT SHALL BE CONNECTED IN FULL AND PROPER OPERATING ORDER.
2. ELECTRICAL DRAWINGS ARE DIAGRAMMATIC ONLY. EXACT LOCATION OF OUTLETS AND KITCHEN EQUIPMENT CONNECTIONS MUST BE TAKEN FROM FINAL KITCHEN EQUIPMENT SUPPLIER ROUGH –IN DRAWINGS AND VERIFIED IN FIELD.
3. ELECTRICAL CONTRACTOR SHALL COORDINATE HIS WORK SO THAT IT DOES NOT INTERFERE WITH WORK OF OTHER TRADES. IT SHALL BE THE CONTRACTOR'S RESPONSIBILITY TO SEE THAT HIS WORK IS INSTALLED IN A FINISHED MANNER.
4. MOUNTING HEIGHTS SHALL BE FROM FINISHED FLOOR TO CENTER LINE OF DEVICE UON.
5. ALL EQUIPMENT AND MATERIALS SHALL BE NEW, SPECIFICATION GRADE AND UL LISTED AND LABELED.
6. ALL CONDUIT AND WIRING SHALL BE INSTALLED CONCEALED IN FINISHED SPACES. SURFACE JUNCTION AND OUTLET BOXES SHALL BE FS TYPE WITH THREADED HUBS AND MATCHING ALUMINUM COVERS. ALL DEVICE PLATES SHALL BE STAINLESS STEEL.
7. ALL RECEPTABLES INSTALLED WITHIN KITCHEN SHALL BE GROUND FAULT CIRCUIT INTERRUPTER TYPE WHETHER INDICATED OR NOT.
8. VERIFY EXACT CORD & PLUG REQUIREMENTS FOR ALL EQUIPMENT WITH EQUIPMENT VENDOR PRIOR TO COMMENCING ROUGH-IN.
9. ALL HOMERUNS SHALL HAVE SEPARATE NEUTRAL CONDUCTORS. NEUTRALS SHALL NOT BE CONNECTED TO OTHER BRANCH CIRCUIT NEUTRALS.
10. ALL CEILING MOUNTED LIGHTING FIXTURES AND EXIT SIGNS SHALL HAVE SAFETY WIRES FROM FIXTURE TO BUILDING STRUCTURE ABOVE. PROVIDE AUXILIARY MOUNTING BRACKETS AS REQUIRED. CEILING PADS SHALL NOT BE USED FOR SUPPORT. SEE DETAILS.
11. EXIT SIGNS AND EMERGENCY LIGHTING FIXTURES SHALL HAVE CONSTANT FEED, UNSWITCHED.
12. ALL ELECTRICAL WORK TO BE INSPECTED PRIOR TO ENERGIZING.
13. EXISTING CEILING MOUNTED ELECTRICAL DEVICES IN DINING HALL OCCUPANCY SENSORS, SMOKE DETECTORS, ETC. TO BE REMOVED AND REINSTALLED IN NEW CEILING GRID.

## ABBREVIATIONS

A	AMPERE
ADA	AMERICANS WITH DISABILITIES ACT
AFF	ABOVE FINISHED FLOOR
AWG	AMERICAN WIRE GAUGE
C	CONDUIT
CB	CIRCUIT BREAKER
E	EXISTING
ER	EXISTING/REUSED
FACP	FIRE ALARM CONTROL PANEL
G, GFCI	GROUND FAULT CIRCUIT INTERRUPTER
GND	GROUND
HP	HORSEPOWER
KVA	KILOVOLT-AMPERE
KW	KILOWATT
N	NEUTRAL
NEC	NATIONAL ELECTRICAL CODE
NFPA	NATIONAL FIRE PROTECTION
NTS	NOT TO SCALE
OC	ON CENTER
P	POLE
PH, Ø	PHASE
SQ	SQUARE
UL	UNDERWRITERS LABORATORIES
UON	UNLESS OTHERWISE NOTED
V	VOLT
VA	VOLT-AMPERE
W	WATT

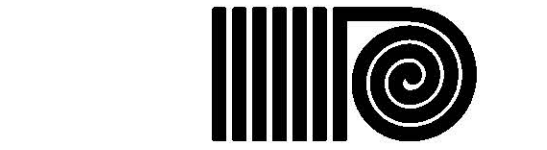

ANTINOZZI ASSOCIATES

ARCHITECTURE & INTERIORS

COPYRIGHT 2017 BY:  
ANTINOZZI ASSOCIATES, P.C.  
271 Fairfield Avenue  
Bridgeport, Connecticut 06604  
Tel: (203) 377-1300  
Fax: (203) 378-3002

301 Merritt 7  
Norwalk, Connecticut 06851  
Tel: (203) 956-5460  
www.antinozzi.com

These documents have been prepared specifically for this project. Reproduction or other use of these documents is prohibited without the approval of the Architect.

CONSULTANT:



REVISIONS:

DATE DESCRIPTION

TOWN OF TRUMBULL

SENIOR CENTER

KITCHEN RENOVATIONS

23 PRISCILLA PLACE  
TRUMBULL, CONNECTICUT

DRAWING TITLE:

ELECTRICAL PLANS  
AND SPECIFICATIONS

SCALE:

1/4" = 1'-0"

DRAWN BY:

MMV

REVIEWED BY:

MMV

DRAWING NO.:

DATE:

21 MAY 2018

GDD JOB NUMBER:

18416

E-1



PLUMBING SPECIFICATIONS

SCOPE

THE WORK TO BE DONE UNDER THIS DIVISION OF THE SPECIFICATIONS INCLUDE THE FURNISHING OF ALL EQUIPMENT, SUPPLIES, LABOR, SUPERVISION AND ALL MATERIALS NOT SPECIFICALLY MENTIONED, READY FOR USE, PLUMBING EQUIPMENT AND ASSOCIATED ITEMS. IT IS THE INTENTION OF THE SPECIFICATIONS AND DRAWINGS TO CALL FOR FINISHED WORK, TESTED AND READY FOR OPERATION. IT IS THE INTENT THAT ALL MECHANICAL WORK AND MATERIALS NECESSARY TO COMPLETE THE ENTIRE PROJECT IN ACCORDANCE WITH THE CONTRACT PLANS AND SPECIFICATIONS, WHERE SPECIFICALLY MENTIONED HERE OR NOT, SHALL BE FURNISHED. ALL WORK AND MATERIALS NECESSARY TO FULFILL THIS INTENT SHALL BE SUPPLIED UNDER THE MECHANICAL SPECIFICATIONS WITHOUT ADDITIONAL COST TO THE OWNER.

CODES, RULES, PERMITS AND FEES

THIS CONTRACTOR SHALL GIVE ALL NECESSARY NOTICES, OBTAIN ALL PERMITS AND PAY ALL STATE AND LOCAL TAXES, FEES AND OTHER COSTS IN CONNECTION WITH HIS WORK; FILE ALL NECESSARY PLANS, PREPARE ALL DOCUMENTS AND OBTAIN ALL NECESSARY APPROVALS OF ALL STATE AND LOCAL DEPARTMENTS HAVING JURISDICTION; OBTAIN ALL REQUIRED CERTIFICATES OF INSPECTION FOR HIS WORK AND DELIVERY OF SAME TO THE OWNER BEFORE REQUEST FOR ACCEPTANCE AND FINAL PAYMENT FOR THE WORK. THIS CONTRACTOR SHALL INCLUDE IN THE WORK, WITHOUT EXTRA COST TO THE OWNER, ANY LABOR, MATERIALS, SERVICES, APPARATUS, DRAWINGS (IN ADDITION TO CONTRACT DRAWINGS AND DOCUMENTS), IN ORDER TO COMPLY WITH ALL APPLICABLE LAWS, ORDINANCES, RULES AND REGULATIONS WHETHER OR NOT SHOWN ON THE DRAWINGS AND/OR SPECIFIED. THIS CONTRACTOR SHALL PERFORM AND FILE ALL TESTS IN ACCORDANCE WITH CURRENT REGULATIONS OF THE STATE AND LOCAL AUTHORITIES. HE SHALL FURNISH AND INSTALL SIGNS REQUIRED BY THE STATE AND LOCAL AUTHORITIES. ALL MATERIALS FURNISHED AND ALL WORK INSTALLED SHALL COMPLY WITH THE RULES AND RECOMMENDATIONS OF THE NATIONAL BOARD OF FIRE UNDERWRITERS, WITH ALL REQUIREMENTS OF LOCAL UTILITIES COMPANIES, WITH THE RECOMMENDATIONS OF THE FIRE INSURANCE RATING ORGANIZATION HAVING JURISDICTION.

REGULATIONS

ALL WORK SHALL BE DONE IN STRICT ACCORDANCE WITH THE CURRENT STATE OF CONNECTICUT BASIC BUILDING CODE, THE CURRENT STATE FIRE SAFETY CODE, ADA, UL, NEMA, OSHA, INTERNATIONAL PLUMBING CODE AND NFPA, WITH ALL REQUIREMENTS OF ALL GOVERNMENTAL DEPARTMENTS HAVING JURISDICTION. REQUIREMENTS OF THE ABOVE SHALL TAKE PRECEDENCE OVER PLANS AND SPECIFICATIONS.

GUARANTEE AND SERVICE

THE CONTRACTOR SHALL GUARANTEE ALL MATERIALS AND WORKMANSHIP FOR A PERIOD OF ONE YEAR FROM THE DATE OF ACCEPTANCE OF THE INSTALLATION. IN ADDITION, THE CONTRACTOR SHALL PROVIDE, FREE OF CHARGE, ONE YEAR'S MAINTENANCE GUARANTEE OF MAINTAINED SERVICE AND ADJUSTMENT OF ALL EQUIPMENT IN THIS CONTRACT.

DRAWINGS AND INTENT

DRAWINGS ARE INTENDED AS WORKING DRAWINGS FOR GENERAL LAYOUT OF THE VARIOUS ITEMS OF EQUIPMENT. HOWEVER, LAYOUT OF EQUIPMENT, ACCESSORIES, SPECIALTIES, AND PIPING SYSTEMS ARE DIAGRAMMATIC UNLESS SPECIFICALLY DIMENSIONED, AND DO NOT NECESSARILY INDICATE EVERY REQUIRED PIPE, VALVE, FITTINGS, TRAP, ELBOW, TRANSITION, OFFSETS, JUNCTION OR PULLBOX, OR SIMILAR ITEMS REQUIRED FOR A COMPLETE INSTALLATION.

RELATED WORK IN OTHER DIVISIONS

ALL ELECTRICAL WORK, SETTING OF ACCESS DOORS IN HUNG CEILINGS, WALL AND FURRED SPACES, FINISHED PAINTING OF PIPING, DUCTWORK AND EQUIPMENT, CUTTING AND PATCHING, CONCRETE WORK. THIS CONTRACTOR SHALL FURNISH THE GENERAL CONTRACTOR WITH THE SIZES AND LOCATIONS OF CHASES AND OPENINGS WHICH OCCUR IN WALLS, PARTITIONS, FLOORS, ETC., REQUIRED FOR THE INSTALLATION OF THE WORK CALLED FOR UNDER THIS CONTRACT, WILL BE DONE BY THE GENERAL CONTRACTOR, EXCEPT CUTTING REQUIRED FOR THE INSTALLATION OF HANGERS.

MEASUREMENTS

ALL MEASUREMENTS TAKEN AT THE BUILDING SHALL TAKE PRECEDENCE OVER SCALE DIMENSIONS. EVERY PART OF THE PLANS SHALL BE FITTED TO THE ACTUAL CONDITIONS AT THE BUILDING. IF IN CONFLICT WITH SCALE DIMENSIONS, CONTACT ARCHITECT FOR CLARIFICATION.

PROTECTION OF FIXTURES, MATERIALS AND EQUIPMENT

CLOSE PIPE OPENINGS WITH CAPS OR PLUGS DURING INSTALLATION. TIGHTLY COVER AND PROTECT FIXTURES AND EQUIPMENT AGAINST DIRT, WATER AND CHEMICAL OR MECHANICAL INJURY. AT COMPLETION OF ALL WORK, FIXTURES, EXPOSED MATERIALS AND EQUIPMENT SHALL BE THOROUGHLY CLEANED.

EXAMINATION OF PREMISES -- SPECIAL NOTE

NO CONSIDERATION OR ALLOWANCE WILL BE GRANTED FOR FAILURE TO VISIT SITE, OR FOR ANY ALLEGED MISUNDERSTANDING OF MATERIALS TO BE FURNISHED, OR WORK TO BE DONE. THE CONTRACTOR SHALL BE ASSUMED TO HAVE VISITED THE PREMISES AND NOTED ALL PERTINENT FACTS AND DATA INCLUDING THE CONDITIONS UNDER WHICH THE WORK MUST BE CARRIED OUT, AND NO ALLOWANCE WILL BE MADE FOR FAILURE TO HAVE DONE SO.

QUIET OPERATION

ALL WORK SHALL OPERATE UNDER ALL CONDITIONS OF LOAD WITHOUT ANY SOUND OR VIBRATION WHICH IS OBJECTIONABLE IN THE OPINION OF THE ENGINEER. IN CASE OF MOVING MACHINERY, SOUND OR VIBRATION NOTICEABLE OUTSIDE OF ROOM IN WHICH IT IS INSTALLED, OR ANNOYING INSIDE ITS OWN ROOM, WILL BE CONSIDERED OBJECTIONABLE BY THE ENGINEER AND SHALL BE REMEDIED IN APPROVED MANNER BY CONTRACTOR AT HIS EXPENSE.

SHOP DRAWINGS

PRIOR TO DELIVERY TO JOB SITE, BUT SUFFICIENTLY IN ADVANCE OF REQUIREMENTS NECESSARY TO ALLOW ENGINEER AMPLE TIME FOR REVIEW, CONTRACTOR SHALL SUBMIT FOR APPROVAL, SEVEN (7) COPIES EACH OF SHOP DRAWINGS OF ALL EQUIPMENT.

DOMESTIC WATER PIPING

ALL WATER PIPING WITHIN THE BUILDING SHALL BE TYPE "L" COPPER TUBING WITH SWEAT TYPE WROUGHT FITTINGS, AND ALL JOINTS SHALL BE MADE WITH 95-5 SOLDER OR STAY-SAFE BRIDGET LEAD-FREE SOLDER. PROVIDE SECTION CUTOFF VALVES ON ALL MAIN BRANCHES. PITCH AND VALVE ALL WATER PIPING FOR CONVENIENT DRAINAGE. ALL PIPES SHALL BE REAMED TO FULL AREA BEFORE INSTALLATION AND BLOWN CLEAN OF CHIPS AND DIRT.

INSULATION

INSULATE ALL HOT AND COLD WATER PIPING WITH 1" THICK HEAVY DENSITY FIBERGLASS 25 ASJ WITH VAPOR BARRIER AND LAP ADHESIVE JACKET. INSULATION ON FITTINGS SHALL BE FIBERGLASS WITH PRE-MOLDED JACKET.

INTERIOR WATER VALVES

VALVES SHALL BE BRONZE BALL TYPE, 2 PIECE, FULL PORT APOLLO 3 OR EQUAL.

PROTECTION OF POTABLE WATER SUPPLY

PROTECT POTABLE WATER SUPPLIES AGAINST BACKFLOW, BACK-SIPHONAGE, CROSS CONNECTION, AND OTHER UNSANITARY CONDITIONS. DO NOT DIRECTLY CONNECT POTABLE WATER TO, OR RUN WITHIN, ANY PIPING OR DEVICE CONTAINING OR CONVEYING SEWAGE WASTES, OR OTHER MATERIALS HAZARDOUS TO HEALTH AND SAFETY. EQUIP PLUMBING FIXTURE SUPPLIES, OTHER THAN "OVER-RIM" TYPE, WITH APPROVED VACUUM BREAKERS OR AIR GAP FITTINGS. SUPPLIES EQUIPPED FOR HOSE CONNECTION MUST HAVE INTEGRAL VACUUM BREAKERS.

DISINFECTION OF POTABLE WATER PIPING

COMPLETE AND EFFECTIVE DISINFECTION OF POTABLE WATER PIPING SYSTEMS AFTER TESTING AND ACCEPTANCE. DISINFECT AFTER FLUSHING WITH CLEAR WATER BY FILLING ENTIRE SYSTEM OR ANY PART THEREOF WITH WATER SOLUTION CONTAINING AT LEAST 50 PARTS PER MILLION OF AVAILABLE CHLORINE. ALLOW SOLUTION TO STAND IN SYSTEM AT LEAST 24 HOURS BEFORE FLUSHING OUT WITH CLEAN POTABLE WATER. IN LIEU OF ABOVE, SWAB WATER CONTACTING SURFACES WITH SOLUTION CONTAINING AT LEAST 200 PARTS PER MILLION OF AVAILABLE CHLORINE. ALLOW SOLUTION TO STAND IN SYSTEM FOR AT LEAST THREE HOURS BEFORE FLUSHING OUT WITH CLEAN POTABLE WATER.

WASTE AND VENT PIPING

SHALL BE P.V.C. WITH SOLVENT CEMENT JOINTS. D.W.V. COPPER WITH SOLDER JOINTS SHALL BE USED FOR WAREWASHER STANDPIPE AND TRAP. FITTINGS ON SOIL AND WASTE LINES SHALL BE DRAINAGE PATTERN. HAND SINK WASTE PIPING SHALL BE CHROME PLATED BRASS. RUN ALL SOIL, WASTE AND VENT PIPING SHOWN OR REQUIRED BY LOCAL CODE. PIPING SHOWN IS MINIMUM AND IN ACCORDANCE WITH STATE AND FEDERAL CODES. IF LOCAL CODES REQUIRE ADDITIONAL VENTING OR LARGER SIZES, SAME SHALL TAKE PRECEDENCE. MAKE ALL CONNECTIONS THROUGH APPROVED TRAPS.

TESTS

THE CONTRACTOR SHALL, AT HIS OWN EXPENSE, DURING THE PROGRESS OF THE WORK OR UPON ITS COMPLETION AS ORDERED, MAKE SUCH TESTS OF HIS WORK AS ARE HEREIN SPECIFIED OR AS ARE REQUIRED BY AND IN THE PRESENCE OF THE PLUMBING INSPECTOR. IF SO DIRECTED, TESTS SHALL BE MADE OF SECTIONS FOR THE WORK SO AS NOT TO DELAY THE WORK OR OTHER TRADES. THE CONTRACTOR SHALL PROVIDE ALL APPARATUS, TEMPORARY WORK OR ANY OTHER REQUIREMENTS NECESSARY FOR SUCH TESTS. ANY DEFECTS OR DEFICIENCIES DISCOVERED AS A RESULT OF TESTS SHALL BE IMMEDIATELY REPAIRED AND TESTS SHALL BE REPEATED UNTIL THE TEST REQUIREMENTS ARE FULLY COMPLIED WITH. THE DRAINAGE AND VENT SYSTEMS SHALL BE TESTED IN SECTIONS WHEN REQUIRED TO PERMIT GENERAL CONSTRUCTION WORKS TO PROCEED. THE PIPING SHALL BE TESTED UNDER A HYDROSTATIC PRESSURE CORRESPONDING TO A HEAD OF AT LEAST 10 FEET OF WATER FOR 2 HOURS. ALL WATER PIPING SHALL BE TESTED TO A HYDROSTATIC PRESSURE OF 150 POUNDS PER SQUARE INCH. PRESSURE SHALL BE MAINTAINED WITHOUT PUMPING FOR TWO HOURS.

HANGER AND SUPPORTING

HANGING AND SUPPORTING -- PIPING SHALL NOT BE SUPPORTED BY OTHER PIPING, BUT SHALL BE SUPPORTED WITH COPPER PIPE HANGERS SUITABLE FOR THE SIZE OF PIPE AND PROPER STRENGTH AND QUALITY AT PROPER INTERVALS SO THAT PIPING CANNOT BE MOVED ACCIDENTALLY FROM THE INSTALLED POSITION.

INSPECTION

CONFORM LOCATION AND SIZE OF FIXTURES AND OPENINGS BEFORE ROUGH-IN AND INSTALLATION. VERIFY ADJACENT CONSTRUCTION IS READY TO RECEIVE ROUGH-IN WORK OF THIS SECTION.

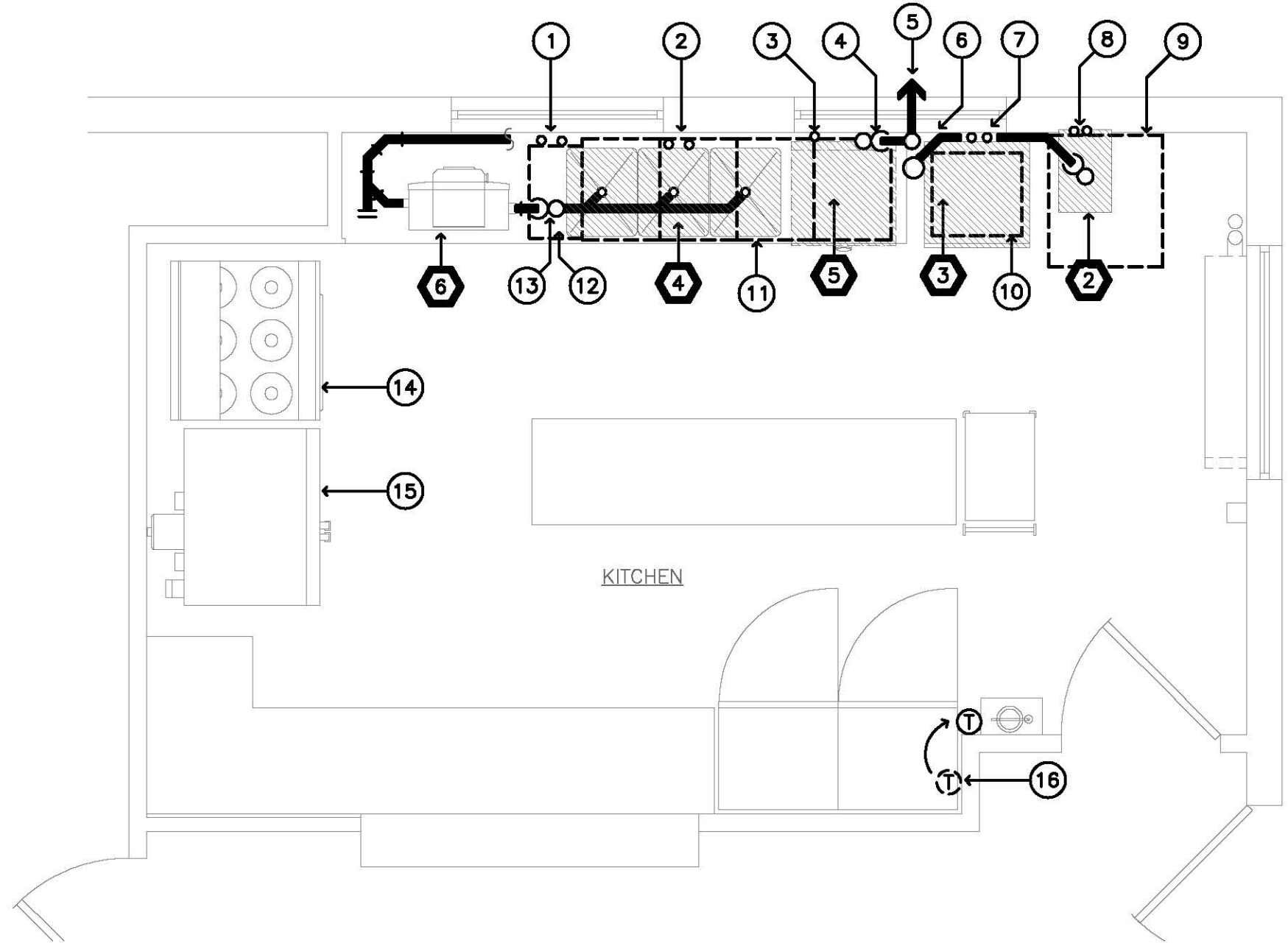

KITCHEN FLOOR PLAN -- PLUMBING

SCALE: 3/8" = 1'-0"

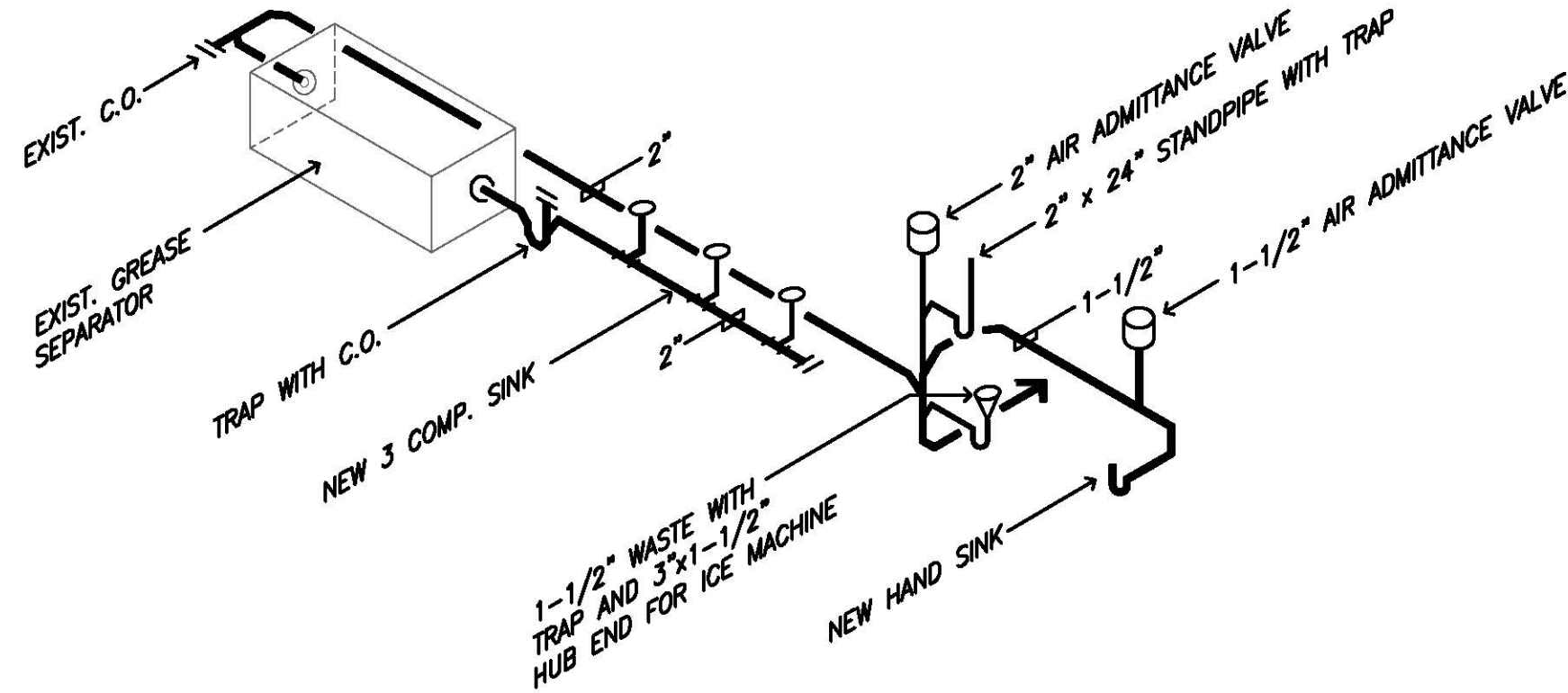

NEW WASTE PIPING DETAIL

N.T.S.

PLUMBING/ KITCHEN GENERAL NOTES

1. PLUMBING CONTRACTOR SHALL OBTAIN CERTIFIED PRINTS OF ROUGHING DRAWINGS OF EQUIPMENT BEFORE STARTING WORK. IF ANY DISCREPANCIES EXIST BETWEEN THE PLUMBING DRAWINGS AND KITCHEN EQUIPMENT DRAWINGS, THE PLUMBING CONTRACTOR SHALL NOTIFY THE ENGINEER IMMEDIATELY.
2. EXACT LOCATION OF ALL HOT, COLD AND WASTE PIPING SHALL BE DETERMINED FROM FINAL EQUIPMENT ROUGHING DRAWINGS AND SPECIFICATIONS.
3. KITCHEN EQUIPMENT AS LISTED IN SCHEDULE SHALL BE FURNISHED AND SET BY KITCHEN EQUIPMENT CONTRACTOR OR OWNER.
  - A. FAUCETS, SINK STRAINERS AND TAILPIECES SHALL BE PROVIDED BY KITCHEN EQUIPMENT CONTRACTOR. KITCHEN EQUIPMENT CONTRACTOR TO PROVIDE AND INSTALL "P" TRAPS ON HAND SINKS ONLY.
  - B. PLUMBING CONTRACTOR SHALL FURNISH AND INSTALL TRAPS, BACKFLOW PREVENTER, SHOCK ABSORBERS AND STOP VALVES AND INSTALL FAUCETS AND TAILPIECES AND CONNECT TO PLUMBING SERVICES AS REQUIRED.
  - C. PLUMBING CONTRACTOR SHALL MAKE ALL INTERCONNECTIONS BETWEEN KITCHEN EQUIPMENT AND BETWEEN COMPONENTS OF KITCHEN EQUIPMENT.
  - D. PLUMBING CONTRACTOR SHALL PROVIDE AND INSTALL STOP VALVES AT EVERY FIXTURE.
  - E. "P" TRAPS ARE REQUIRED ON ALL SINKS. TRAPS ARE NOT REQUIRED ON INDIRECT WASTES.

4. PLUMBER SHALL USE COPPER PIPING FOR WAREWASHER STANDPIPE AND TRAP.
5. PLUMBER SHALL RUN ALL INDIRECT WASTE LINES FROM EQUIPMENT TO FLOOR DRAINS SIZES AND EQUIPMENT SHALL BE DETERMINED FROM EQUIPMENT SCHEDULE. EXACT LOCATION SHALL BE DETERMINED FROM FINAL KITCHEN EQUIPMENT ROUGHING DRAWINGS. INDIRECT WASTE LINES SHALL BE TYPE "M" OR "L" COPPER TUBING. INDIRECT WASTE LINES SHALL DISCHARGE OVER FLOOR SINKS THROUGH A 90 DEGREE ELBOW WITH 4" AIR GAP BETWEEN OUTLET OF ELBOW AND TOP OF FLOOR SINK AS REQUIRED BY CODE. CUT INDIRECT WASTE PIPES AT 45 DEGREE ANGLE TO MINIMIZE SPLASH.

PLUMBING LEGEND

- 1 REMOVE EXISTING HOT AND COLD WATER PIPING AND WASTE PIPING FROM EXISTING HAND SINK.
- 2 EXISTING 1/2" HOT AND COLD WATER PIPING. REMOVE FROM EXISTING 3 COMP. SINK TO BE REMOVED, EXTEND AND CONNECT TO NEW 3 COMP. POT SINK. EQUIPMENT ITEM #4.
- 3 REMOVE EXISTING STANDPIPE WASTE PIPING.
- 4 NEW 2"x24" STANDPIPE WITH TRAP BEHIND NEW WAREWASHER EQUIPMENT ITEM #5.
- 5 EXISTING WASTE PIPING EXITS THROUGH FOUNDATION WALL ABOVE FLOOR.
- 6 3"x1-1/2" HUB-END DRAIN WITH 1-1/2" TRAP ABOVE FLOOR FOR NEW ICE MAKER EQUIPMENT ITEM #3.
- 7 EXISTING 1/2" HOT AND COLD WATER WITH SHUT-OFF VALVES. REPIPE AND EXTEND TO NEW WAREWASHER, ICE MAKER AND HAND SINK.
- 8 1/2" HOT AND COLD WATER AND 1-1/2" WASTE FROM NEW HAND SINK.
- 9 EXISTING REFRIGERATOR TO BE RELOCATED.
- 10 EXISTING WAREWASHER TO BE REMOVED. REMOVE PIPING CONNECTIONS AND STANDPIPE. EXISTING PIPING TO BE MODIFIED FOR NEW ICE MAKER.
- 11 EXISTING THREE (3) COMP. SINK TO BE REMOVED AND REPLACED WITH NEW SMALLER THREE (3) COMP. SINK IN APPROXIMATELY SAME LOCATION. MODIFY SERVICES AS REQUIRED.
- 12 EXISTING HAND SINK AND ASSOCIATED PIPING TO BE REMOVED.
- 13 2" TRAP WITH CLEANOUT ON INLET OF GREASE SEPARATOR.
- 14 EXISTING RANGE TO REMAIN.
- 15 EXISTING CONVECTION OVEN TO REMAIN.
- 16 REMOVE AND RELOCATE EXISTING THERMOSTAT.

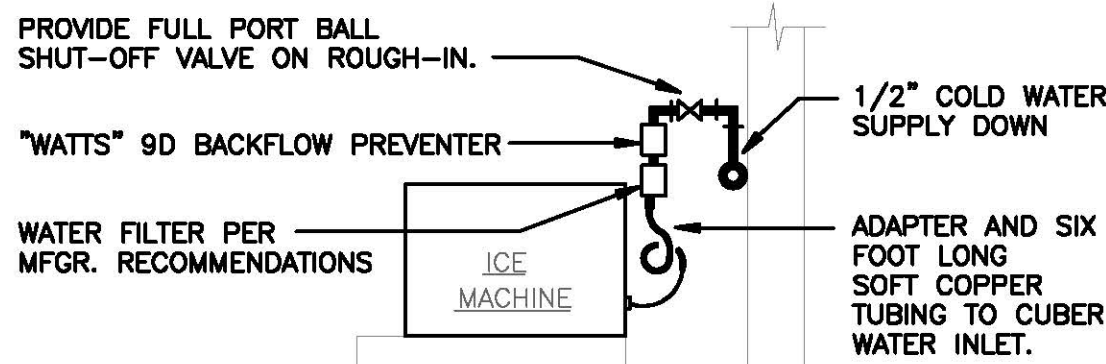

ICE MACHINE CONNECTIONS

N.T.S.

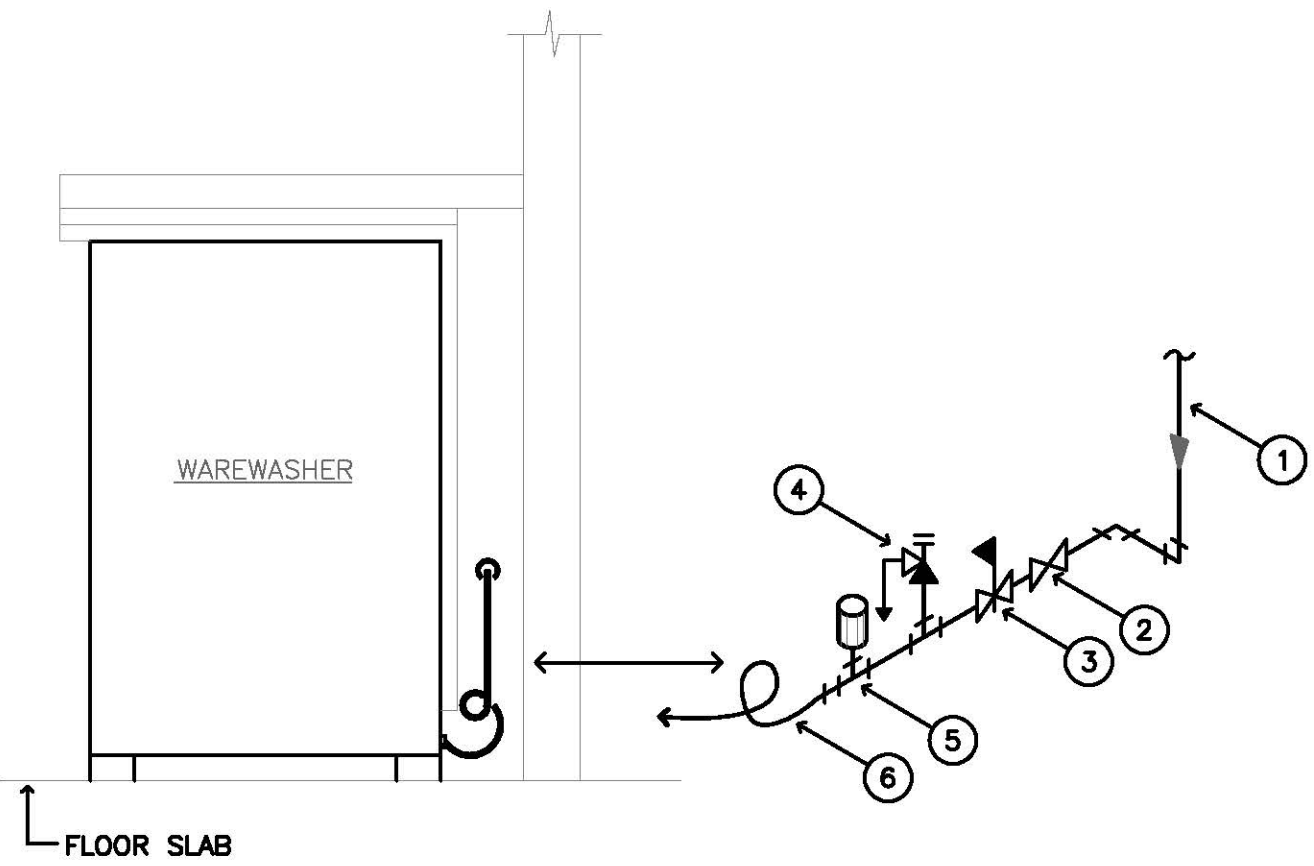

HOT WATER PIPING AT WAREWASHER

N.T.S.

WAREWASHER LEGEND

- 1 1/2" - 120°F. HOT WATER SUPPLY.
- 1/2" FULL PORT BALL VALVE.
- 1/2" PRESSURE REDUCING VALVE SHALL BE EQUAL TO "WATTS" NO. U5B-LP W/STRAINER. SET PRESSURE AT 25 P.S.I.
- T&P RELIEF VALVE. PIPE DISCHARGE TO FLOOR.
- SHOCK ABSORBER SHALL BE EQUAL TO "ZURN" Z-1700-200.
- 3/4" FLEX. HOSE CONNECTION, SUPPLIED BY K.E.C.

KITCHEN EQUIPMENT SCHEDULE							
ITEM	DESCRIPTION	QUANTITY	HOT WATER	COLD WATER	WASTE	I.D. WASTE	REMARKS
2	HAND SINK, WALL HUNG	1	1/2"	1/2"	1-1/2"		WITH FAUCET AND DRAIN, 115°F. HOT WATER
3	ICE MAKER WITH BIN	1	-	1/2"		3/4"	3/4" I.D. CONDENSATE DRAIN AND 3/4" I.D. BIN DRAIN. OPEN-END OVER FLOOR DRAIN
4	3 COMPARTMENT SINK	1	1/2"	1/2"	(3) 2"		WASTE TO GREASE SEPARATOR
5	WAREWASHER	1	1/2"	-		7/8" FLEX	I.D. WASTE TO STANDPIPE WITH TRAP
6	GREASE INTERCEPTOR	1				2"	EXISTING TO BE REUSED



ANTINOZZI ASSOCIATES  
ARCHITECTURE & INTERIORS

COPYRIGHT 2017 BY:  
ANTINOZZI ASSOCIATES, P.C.  
271 Fairfield Avenue  
Bridgeport, Connecticut 06604  
Tel: (203) 377-1300  
Fax: (203) 378-3002

301 Merritt 7  
Norwalk, Connecticut 06851  
Tel: (203) 956-5460 www.antinozzi.com

These documents have been prepared specifically for this project. Reproduction or other use of these documents is prohibited without the approval of the Architect.

CONSULTANT:

GENERAL DRAFTING  
& DESIGN, INC.  
CONSULTING ENGINEERS  
140 Washington Avenue, 3rd Floor  
North Haven, Connecticut 06473  
P: 203.338.0810 F: 203.328.7275  
c: gds@gnat.net

REVISIONS

DATE	DESCRIPTION

TOWN OF TRUMBULL

SENIOR CENTER

KITCHEN RENOVATIONS

23 PRISCILLA PLACE

TRUMBULL, CONNECTICUT

DRAWING TITLE

PLUMBING PLANS  
AND SPECIFICATIONS

SCALE: 3/8" = 1'-0" DRAWN BY: BJC REVIEWED BY: GLD

DRAWING NO.

M-1

DATE: 27 APRIL 2018

GOOD JOB NUMBER: 18416





301 Merritt 7  
Norwalk, Connecticut 06851  
Tel: (203) 956-5460 [www.antinozzi.com](http://www.antinozzi.com)

**CERTIFICATION:**

[illegible]



**TOWN OF TRUMBULL**  
**SENIOR CENTER**  
**KITCHEN RENOVATIONS**  
23 PRISCILLA PLACE  
TRUMBULL, CONNECTICUT

## FOOD SERVICE EQUIPMENT PLAN, SCHEDULE & NOTES

DRAWING NO.

# FS-101

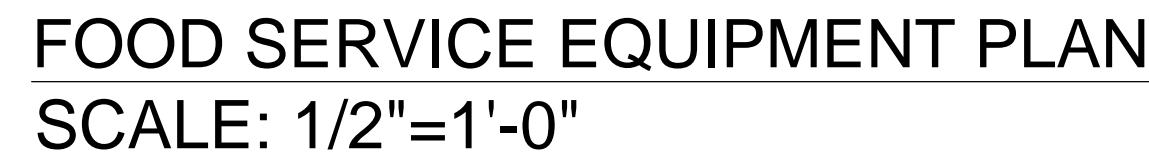
DATE:	JOB NUMBER:
27 APRIL 2018	18016



EQUIPMENT SCHEDULE																
ITEM NO	EQUIPMENT CATEGORY	QTY	HOT WATER SIZE (IN)	COLD WATER SIZE (IN)	DIRECT DRAIN SIZE (IN)	INDIR DRAIN SIZE (IN)	HP	KW	AMPS	PLUG DIRECT	VOLTS	PHASE	NEWA	MANUFACTURER	MODEL NUMBER	EQUIPMENT REMARKS
1	STORAGE SHELVING, PORTABLE	1												FOCUS	FMPS1824695	
2	SINK, HAND, WALL MOUNT	1	1/2	1/2	1-1/2									EAGLE GROUP/METAL MASTERS	HSAN-10-F-LRS	
3	ICE MAKER W/ BIN	1		1/2		3/4			5.2	X	120		5-15P	HOSHIZAKI AMERICA	KM-101BAH	
4	3-COMPARTMENT SINK, POTWASH	1	1/2	1/2		(2)1-1/2								IMC/TEDDY	CUSTOM	
5	WAREWASHER, UNDERCOUNTER	1	3/4			7/8								MEIKO USA	M-ICLEAN UM+	
6	GREASE INTERCEPT, U/C	1				2			4.6	X	120			EXISTING TO BE REUSED	THERMACO W-200-IS	
7	FIRE PROTECTION SYSTEM, WALL MNTD.	1							15.0	X	120		1	EXISTING TO BE REUSED	ANSUL UL-300 (R-102)	
8	RANGE, RESTAURANT, ELECTRIC	1												EXISTING TO BE REUSED	VULCAN EV36-S-6FP-208	UTILITIES TO BE VERIFIED
9	OVEN, CONVECTION, ELECTRIC	1												EXISTING TO BE REUSED	VULCAN	UTILITIES TO BE VERIFIED
10	S.S. WALL PANEL(S)	LOT												IMC/TEDDY	CUSTOM	
11	EXHAUST HOOD, TYPE I	1												EXISTING TO BE REUSED		
12	WORK COUNTER	1												IMC/TEDDY	CUSTOM	
13	OVERSHELF, WALL MNTD.	2												IMC/TEDDY	CUSTOM	
14	S.S. PASS-THRU SILL/ FRAME	1												IMC/TEDDY	CUSTOM	
15	TRASH RECEPTACLE, SLIM JIM	2												RUBBERMAID	FG354000GRAY	
16	REFRIGERATOR, REACH-IN	1					0.3		8.9	X	120	1	5-15P	EXISTING TO BE REUSED	TRUE T-19	
17	FREEZER, REACH-IN	1					0.5		3.7	X	120	1	5-15P	TRUE MANUFACTURING CO., INC.	T-19F-HC	
18	FIRE EXTINGUISHER, WALL MNTD.	1												ANSUL	K-CLASS	
19	WORK COUNTER	1												IMC/TEDDY	CUSTOM	
20	WORK DRAWER(S), 3-TIER	1												IMC/TEDDY	CUSTOM	
21	CART, UTILITY	1												EXISTING TO BE REUSED		



ANTINOZZI ASSOCIATES  
ARCHITECTURE & INTERIORS

COPYRIGHT 2018 BY:  
ANTINOZZI ASSOCIATES, P.C.  
271 Fairfield Avenue  
Bridgeport, Connecticut 06604  
Tel: (203) 377-1300  
Fax: (203) 378-3002

301 Menitt 7  
Norwalk, Connecticut 06851  
Tel: (203) 956-5460      www.antinozzi.com

These documents have been prepared specifically for this project. Reproduction or other use of these documents is prohibited without the approval of the Architect.

CERTIFICATION:

REVISIONS:

DATE	DESCRIPTION
------	-------------

TOWN OF TRUMBULL  
SENIOR CENTER  
KITCHEN RENOVATIONS  
23 PRISCILLA PLACE  
TRUMBULL, CONNECTICUT

DRAWING TITLE:

FOOD SERVICE UTILITY  
CONNECTIONS PLAN  
& NOTES

SCALE:

1/2"=1'-0"

DRAWN BY:

BJF

REVIEWED BY:

RRA

DRAWING NO.:

FS-102

DATE:

27 APRIL 2018

JOB NUMBER:

18016

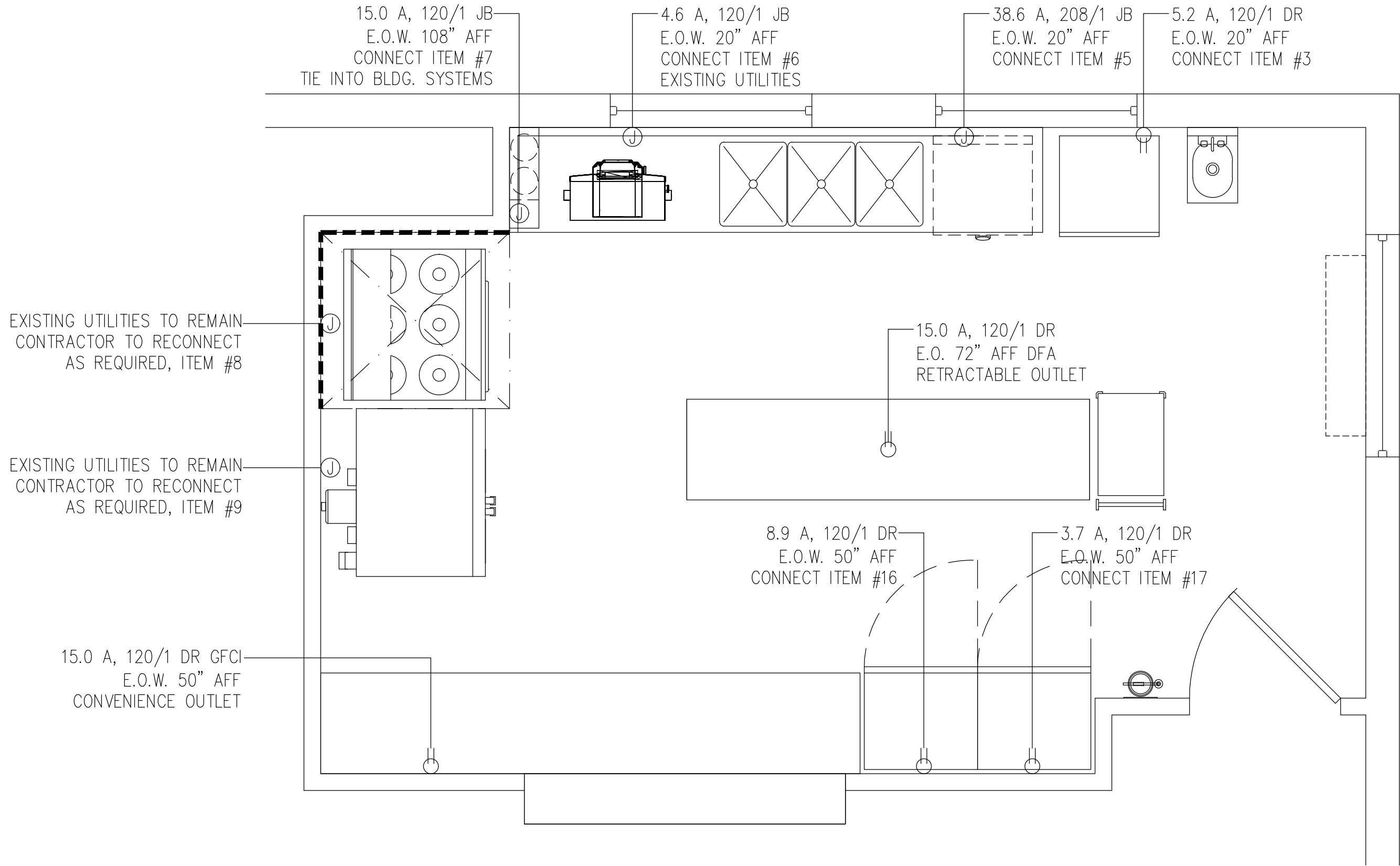

## FOOD SERVICE ELECTRICAL CONNECTIONS PLAN

SCALE: 1/2"=1'-0"

### PLUMBING CONTRACTOR NOTES:

1) SHUT-OFF VALVES ON THE INLET SIDE OF THE COLD AND HOT WATER LINES SERVING EACH PIECE OF EQUIPMENT ARE TO BE FURNISHED AND INSTALLED BY THE PLUMBING CONTRACTOR.

2) IF WATER PRESSURE AT THE EQUIPMENT AREA EXCEEDS 50 POUNDS FLOW PRESSURE OWNER OR HIS CONTRACTOR MUST INSTALL A PRESSURE REDUCING VALVE ON BOTH THE MAIN HOT WATER AND COLD WATER SUPPLY LINES SERVICING THE AREA.

3) FLOW PRESSURE TO DISHWASHER (OR ITS AUXILIARY HOT WATER BOOSTER HEATER IF ONE IS USED) MUST NOT EXCEED 25 POUNDS.

4) OWNER OR HIS CONTRACTOR MUST PROVIDE AN ADEQUATE SUPPLY OF 120° F HOT WATER, MINIMUM, TO ALL COOKING EQUIPMENT, DISHWASHER, BOOSTER HEATER, WORK SINKS, HAND SINKS, ETC...

5) IF WATER EXCEEDS TEN GRAINS OF HARDNESS, EXCESSIVE LIME, IRON, ALKALINE, ETC... CONDITIONS ARE PRESENT, PROPER WATER CONDITIONING EQUIPMENT MUST BE INSTALLED ON THE MAIN WATER LINES SERVING THIS FOOD SERVICE FACILITY. ALL WATER CONDITIONING EQUIPMENT SHALL BE FURNISHED, INSTALLED AND MAINTAINED BY OTHERS.

6) USING PVC PIPING FOR DRAIN LINES FROM EQUIPMENT THAT DISCHARGES HOT WATER SUCH AS STEAMERS & DISHWASHERS MAY CAUSE THE P.V.C. PIPING TO SOFTEN OR CRACK. IT IS RECOMMENDED THAT METAL (COPPER OR GALVANIZED) PIPING BE USED.

7) PLUMBING CONTRACTOR TO PROVIDE FLOOR DRAINS AND/OR FLOOR SINKS AS PER LOCAL CODE HAVING JURISDICTION AND OWNERS REQUEST.

8) PLUMBING CONTRACTOR IS TO REVIEW ALL CATALOG DATA PROVIDED AS PART OF THE FOOD SERVICE CONTRACT DOCUMENTS TO ESTABLISH THE NECESSARY GAS PRESSURE TO THE KITCHEN EQUIPMENT. IF GAS PRESSURE TO KITCHEN EQUIPMENT IS HIGHER THAN REQUIRED, A PRESSURE REGULATOR IS TO BE PROVIDED BY THE PLUMBING CONTRACTOR OR BY THE GAS COMPANY. THE GAS PRESSURE REGULATOR MUST BE INSTALLED PRIOR TO THE GAS FEEDING ANY KITCHEN EQUIPMENT. EXCESSIVE GAS PRESSURE TO THE EQUIPMENT CAN DAMAGE THE EQUIPMENT AND CAUSE PERSONAL INJURY.

9) PLUMBING CONTRACTOR TO VERIFY, FURNISH AND INSTALL REQUIRED PLUMBING ROUGH-INS FOR ALL EXISTING, RE-USED AND NEW EQUIPMENT BEING SUPPLIED BY THE OWNER.

### ELECTRICAL CONTRACTOR NOTES:

1) ELECTRICAL CONTRACTOR TO PROVIDE REQUIRED CONVENIENCE RECEPTACLES AS PER LOCAL CODE HAVING JURISDICTION AND PER OWNERS REQUESTS/ NEEDS.

2) ELECTRICAL CONTRACTOR TO VERIFY IF CONVENIENCE RECEPTACLES ARE TO BE GFCI PER LOCAL CODE HAVING JURISDICTION.

3) MOUNTING HEIGHTS GIVEN ARE TO CENTERLINE OF DEVICE UNLESS OTHERWISE NOTED.

4) FLOOR MOUNTED DEVICES ARE TO BE MOUNTED WITH A 5 3/4" MAXIMUM HEIGHT TO TOP OF BOX.

5) ALL RECEPTACLES, J-BOXES, SWITCHES, INTER-WIRING, DISCONNECT SWITCHES, MOTOR STARTERS AND/OR TRANSFORMERS OR ANY OTHER ELECTRICAL DEVICE REQUIRED TO MAKE EQUIPMENT OPERATIONAL IS TO BE SUPPLIED BY ELECTRICAL CONTRACTOR AND IS NOT PART OF THE KITCHEN EQUIPMENT CONTRACTORS SCOPE OF WORK UNLESS OTHERWISE SPECIFIED.

6) ALL POWER CONNECTION POINTS UNDER EXHAUST HOODS ARE TO BE SHUT DOWN UPON FIRE SUPPRESSION SYSTEM ACTIVATION PER NFPA 96. ELECTRICAL CONTRACTOR TO FURNISH AND INSTALL SHUNT-TRIP BREAKERS FOR THESE CIRCUITS.

7) ELECTRICAL CONTRACTOR TO VERIFY, FURNISH AND INSTALL REQUIRED ELECTRICAL ROUGH-INS FOR ALL EXISTING, RE-USED AND NEW EQUIPMENT EQUIPMENT BEING SUPPLIED BY THE OWNER.

### GENERAL MECHANICAL NOTES:

1) ROUGH-INS SHOWN ON THE ROUGH-IN DRAWINGS ARE FOR EQUIPMENT BEING SUPPLIED BY KITCHEN EQUIPMENT CONTRACTOR ONLY. ADDITIONAL ROUGH-INS SHOWN OR NOT SHOWN ON THESE DRAWINGS FOR EQUIPMENT BEING RELOCATED, RE-USED OR SUPPLIED BY OTHERS WILL HAVE TO BE VERIFIED BY GENERAL CONTRACTOR PRIOR TO ROUGH-INS BEING INSTALLED.

2) THE MECHANICAL PLANS, IF APPLICABLE, ARE PREPARED AS AN ACCOMMODATION AND GUIDE ONLY, TO INDICATE MECHANICAL REQUIREMENTS NECESSARY TO OPERATE THE EQUIPMENT. DEVIATIONS FROM THE MECHANICAL WORK SHOWN ON THESE PLANS AND EXECUTION OF SUCH WORK IS WITHOUT RESPONSIBILITY OF RAYMOND/ RAYMOND ASSOCIATES. DATA ON THIS SHEET IS TO BE REVIEWED BY OWNER AND/OR ARCHITECT AND IS TO BE INCORPORATED INTO THE BUILDING MECHANICAL PLANS IN ACCORDANCE WITH LOCAL CODES AT THE SITE.

3) OWNER AND/OR ARCHITECT IS TO SUBMIT THIS PLAN SET TO LOCAL HEALTH DEPARTMENT FOR APPROVAL UNLESS OTHERWISE SPECIFIED.

4) ALL EQUIPMENT DESIGNED AND SPECIFIED, PER THIS SET OF PLANS, BY RAYMOND/ RAYMOND ASSOCIATES, HAS THE UNDERWRITERS' LABORATORIES AND NATIONAL SANITATION FOUNDATION SEALS OF APPROVAL. AND IS TO BE FURNISHED AS SUCH BY THE KITCHEN EQUIPMENT CONTRACTOR.

5) KITCHEN EQUIPMENT CONTRACTOR TO SET IN PLACE, EQUIPMENT AT THE SITE IN ACCORDANCE WITH THESE PLANS AND TERMS OF CONTRACT WITH OWNER.

6) ALL PLUMBING, ELECTRICAL AND VENTILATION WORK, INCLUDING "ROUGH-INS, INTERCONNECTIONS BETWEEN COUNTERS, CONTROLS, SWITCHES, ETC..." AND "FINAL CONNECTIONS" TO THE EQUIPMENT, IS TO BE PERFORMED BY APPROPRIATE TRADES. IT IS NOT PART OF THE KITCHEN EQUIPMENT CONTRACTORS SCOPE OF WORK UNLESS OTHERWISE SPECIFIED.

7) TO EXPEDITE AND INSURE PROPER INSTALLATION OF COOKING EQUIPMENT, IT IS RECOMMENDED THAT "ALL FINAL CONNECTIONS" ARE TO BE PERFORMED BY APPROPRIATE TRADES AT THE SAME TIME THE KITCHEN EQUIPMENT CONTRACTOR IS SETTING THE EQUIPMENT IN PLACE.

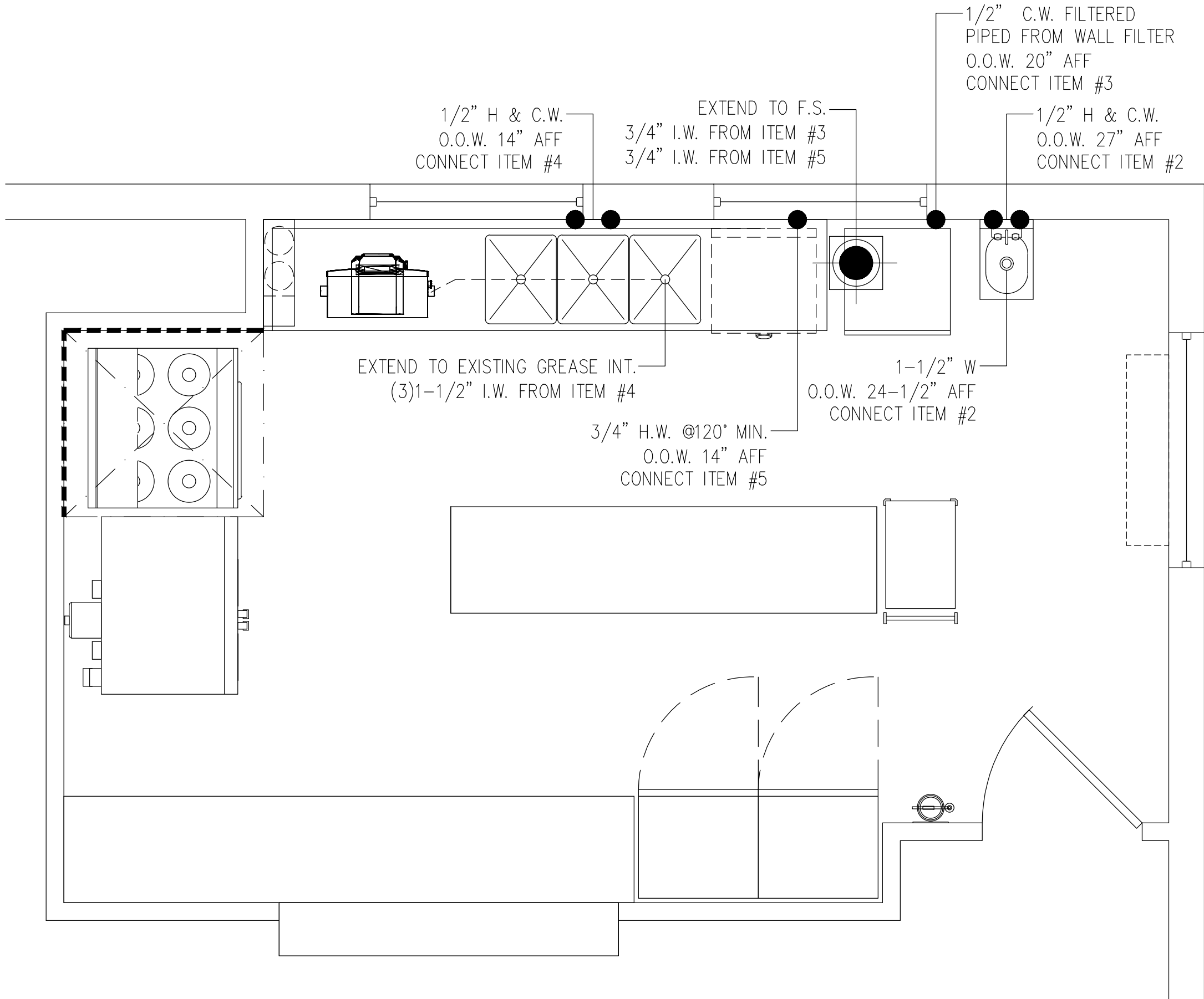

## FOOD SERVICE PLUMBING CONNECTIONS PLAN

SCALE: 1/2"=1'-0"

ELECTRICAL LEGEND	
JB	JUNCTION BOX
DR	DUPLEX RECEPTACLE
SR	SIMPLEX RECEPTACLE
E.O.W.	ELECTRICAL OUT OF WALL
E.O.F.	ELECTRICAL OUT OF FLOOR
D.F.A.	DOWN FROM ABOVE
AFF	ABOVE FINISHED FLOOR
BTC	BRANCH TO CONNECTION
A	AMPS
HP	HORSEPOWER
kW	KILOWATT
E.C.	ELECTRICAL CONTRACTOR

### ELECTRICAL NOTES:

1) ALL WALL OUTLETS ARE FROM AFF TO BOTTOM OF BOX.

2) E.C. TO CHECK ALL CONDITIONS AND VERIFY ALL DIMENSIONS PRIOR TO WORK.

PLUMBING LEGEND	
H.W.	HOT WATER
C.W.	COLD WATER
W	DIRECT WASTE
I.W.	INDIRECT WASTE
F.D.	FLOOR DRAIN
F.S.	FLOOR SINK
G	GAS
O.O.W.	OUT OF WALL
O.O.F.	OUT OF FLOOR
AFF	ABOVE FINISHED FLOOR
BTC	BRANCH TO CONNECTION
P.C.	PLUMBING CONTRACTOR

### PLUMBING NOTES:

1) P.C. TO PROVIDE HUB DRAINS FOR ALL INDIRECT WASTE LINES AND RETAIN AIR GAPS AS REQUIRED.

2) P.C. TO CHECK ALL CONDITIONS AND VERIFY ALL DIMENSIONS PRIOR TO WORK.

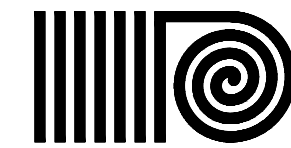

ANTINOZZI ASSOCIATES  
ARCHITECTURE & INTERIORS

COPYRIGHT 2018 BY:  
ANTINOZZI ASSOCIATES, P.C.  
271 Fairfield Avenue  
Bridgeport, Connecticut 06604  
Tel: (203) 377-1300  
Fax: (203) 378-3002

301 Menitt 7  
Norwalk, Connecticut 06851  
Tel: (203) 956-5460      www.antinozzi.com

These documents have been prepared specifically for this project. Reproduction or other use of these documents is prohibited without the approval of the Architect.

CERTIFICATION:

REVISIONS:

DATE	DESCRIPTION

TOWN OF TRUMBULL  
SENIOR CENTER  
KITCHEN RENOVATIONS  
23 PRISCILLA PLACE  
TRUMBULL, CONNECTICUT

DRAWING TITLE:  
FOOD SERVICE SPECIAL  
CONDITIONS PLAN,  
DETAILS & ELEVATIONS

SCALE: 1/2"=1'-0"      DRAWN BY: BJB      REVIEWED BY: RRA

DRAWING NO.

FS-103

DATE: 27 APRIL 2018      JOB NUMBER: 18016

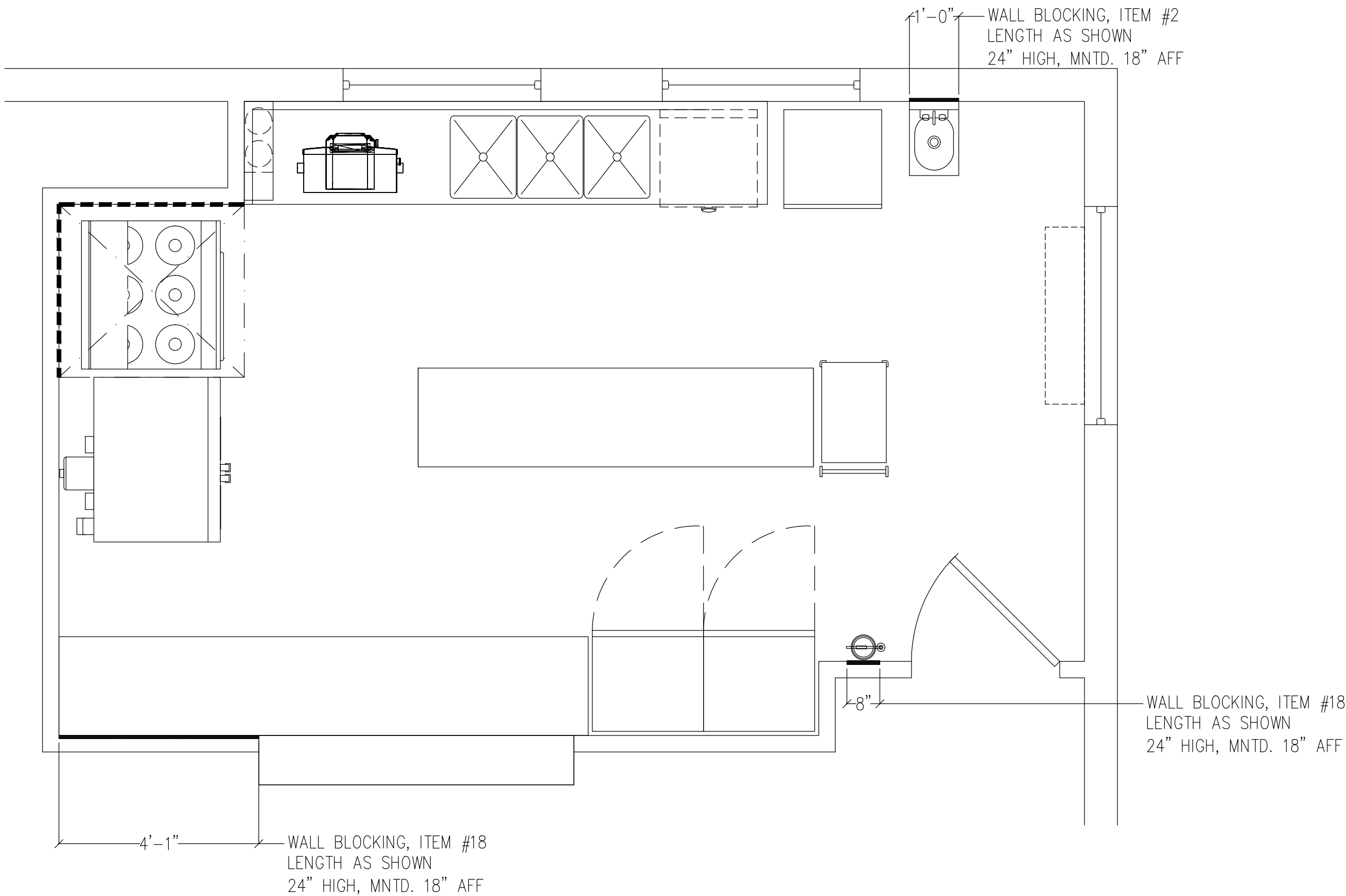

FOOD SERVICE SPECIAL CONDITIONS PLAN  
SCALE: 1/2"=1'-0"

