

RE-ROOFING PLAN

PROJECT NO. 00-447	DATE: MARCH 5, 1950
DRAWN BY:	SCALE: N.T.S.

TRUMBULL SCHOOLS RE-ROOFING PROJECT

A. J. PALMIERI, ARCHITECT & ASSOCIATES P. C.

2 CORPORATE DRIVE

TRUMBULL, CONNECTICUT 06611



NO.	REVISIONS	DATE

HILLCREST JR. HIGH

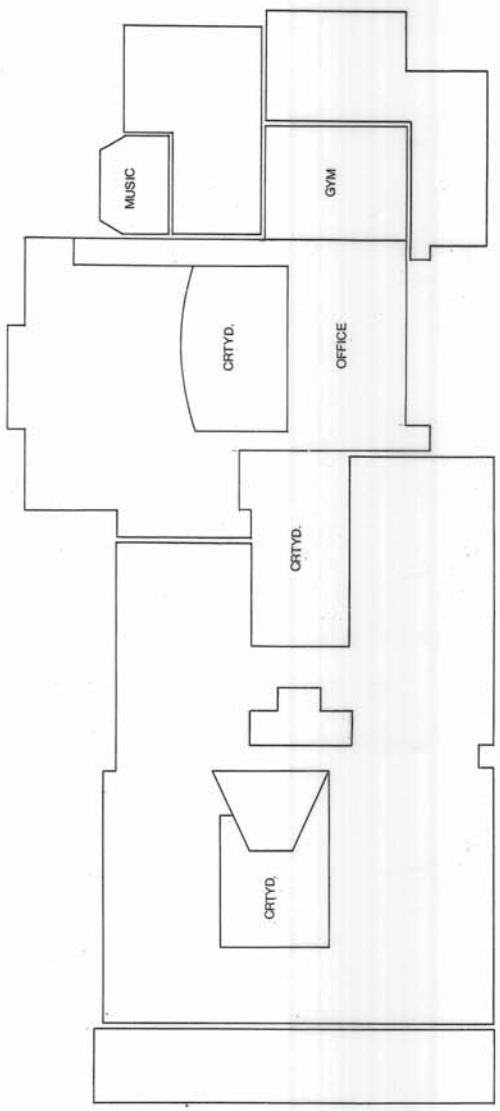

- ARCHITECTURAL SYMBOLS**
- HORIZONTAL AREA
  - STEEL DECK
  - CONCRETE DECK
  - H.P. IN CONCRETE
  - EXISTING EXTERIOR LIGHT
  - ROOFER WORK
  - EXISTING ROOFING
  - ROOF OF OTHER BUILDING

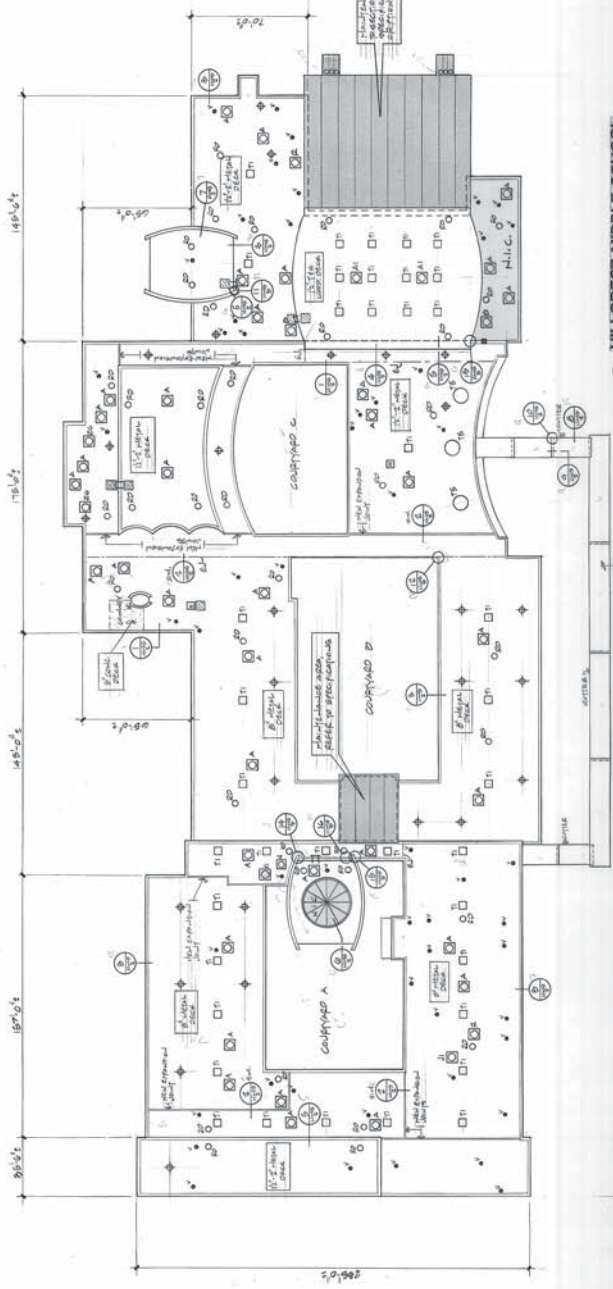

**ROOF PLAN**  
1" = 30' - 0"

**HILLCREST MIDDLE SCHOOL**  
AGE OF ROOF 23 YEARS

MINIMUM INSULATION REQUIREMENTS FOR  
1-1/2" RIGID INSULATION

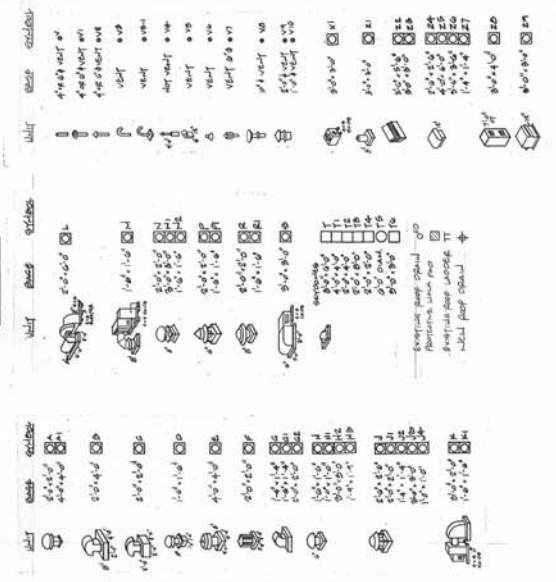

**GENERAL NOTES**

- CONTRACTOR TO REMOVE AND LEGALLY DISPOSE OF EXISTING BUILD-UP ROOFING, INSULATION, FLASHINGS CORINGS AND METAL TO THE EXTERIOR FRONT OF THE BRANNING AND AS DETAILS AND PLANS ARE DRAWN AS ACCURATELY AS POSSIBLE. ACTUAL FIELD DIMENSIONS MUST BE TAKEN AND THEY SHALL HAVE PRECEDENCE OVER SCALED DIMENSIONS.
- REFER TO BRANNING SPON-1 FOR TYPICAL DETAIL.
- REFER TO BRANNING SPON-1 FOR TYPICAL DETAIL.
- ANY WORK BEING TO COMPLETE THE SCOPE OF WORK AND NOT SHOWN ON THIS PLAN SHALL BE INDICATED AS PER WORK SHALL BE THAT OF THIS INSTANT.

NOTE:  
ADD 1/4\"/>

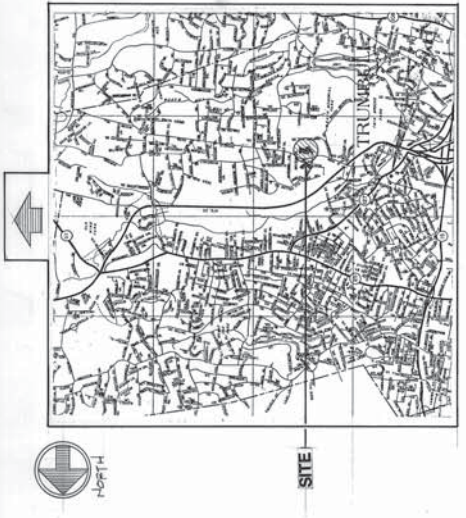

**SITE**

NO.	REVISIONS	DATE



NO.	REVISIONS	DATE

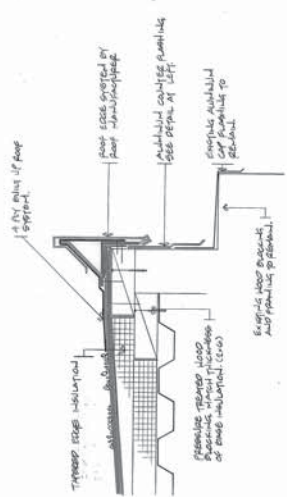

EDGE DETAIL

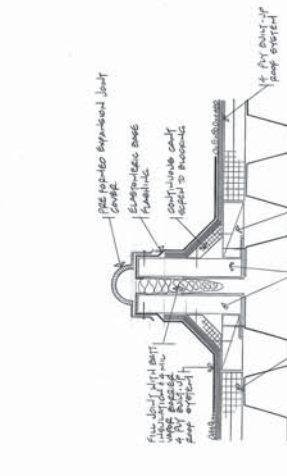

EXPANSION JOINT DETAIL

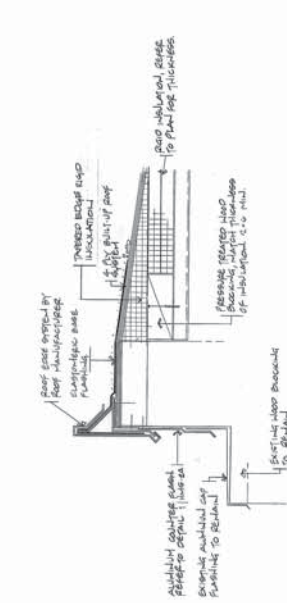

EDGE DETAIL

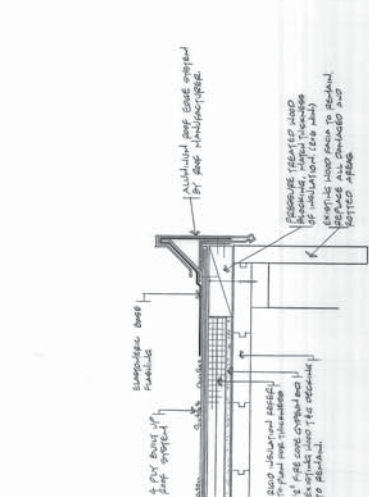

EDGE DETAIL

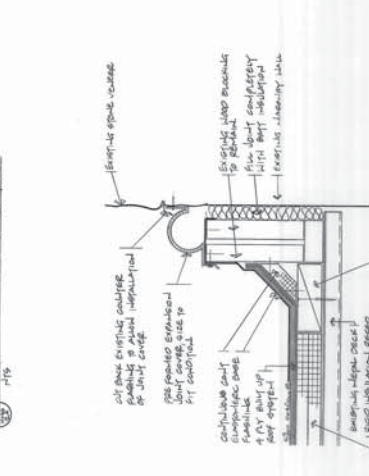

COUNTERFLASH & CURB DETAIL

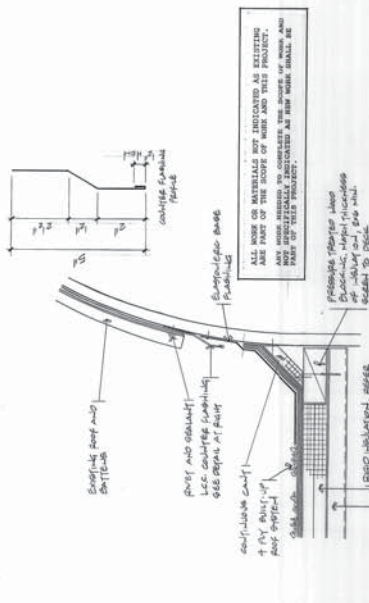

FLASHING AT DOME

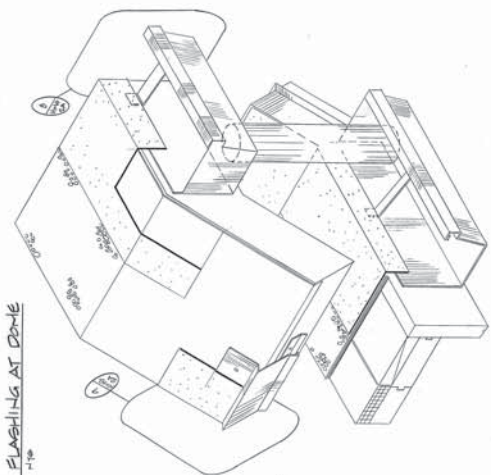

ISOMETRIC AT CANOPY

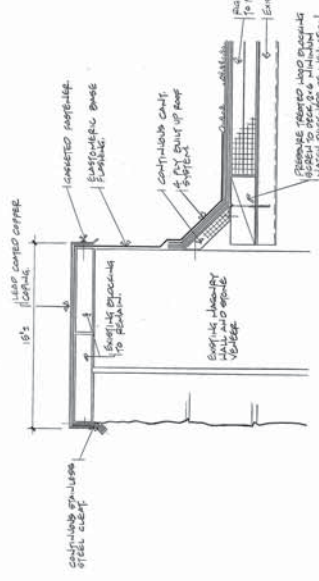

CANOPY DETAIL

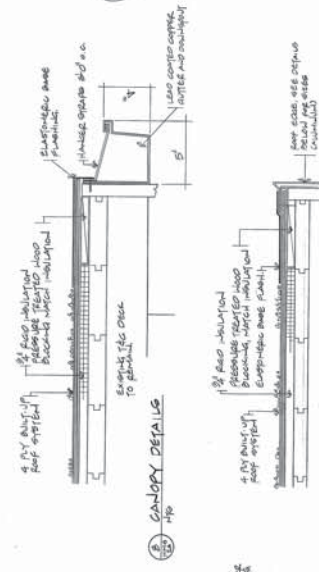

CANOPY DETAIL

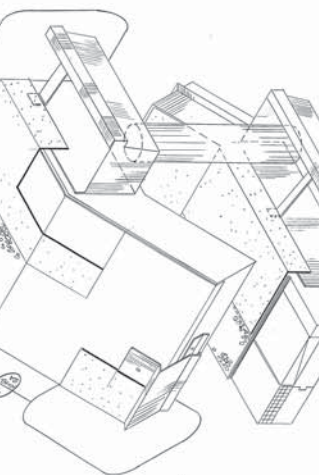

CANOPY DETAIL

TRUMBULL SCHOOLS REEROOFING AND RELATED WORK

NO.	REVISIONS	DATE

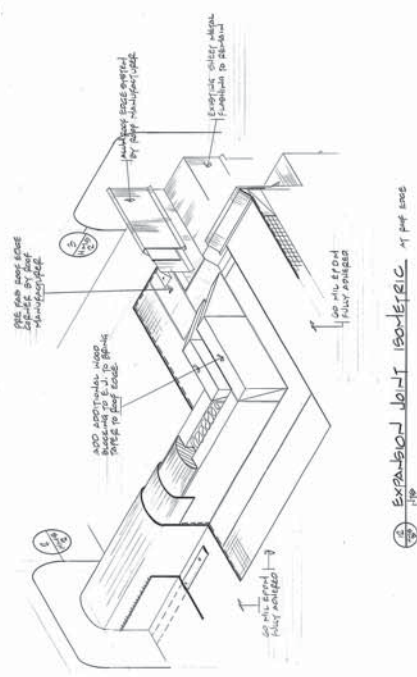

EXPANSION JOINT ISOMETRIC 1/4" = 1'-0"

ALL ROOF OR MATERIALS NOT INDICATED AS EXISTING ARE PART OF THE SCOPE OF WORK AND THIS PROJECT. ALL WORK SHALL BE TO COMPLETE THE SCOPE OF WORK AND SHALL BE TO MATCH EXISTING CONDITIONS AS BEST WORK SHALL BE PART OF THIS PROJECT.

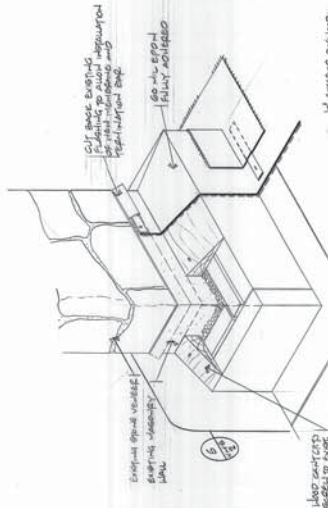

ISOMETRIC AT ROOF EDGE 1/4" = 1'-0"

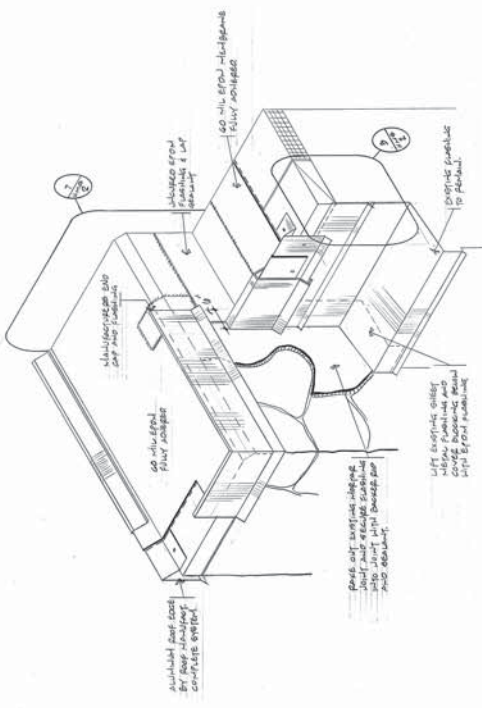

ISOMETRIC AT ROOF EDGE 1/4" = 1'-0"

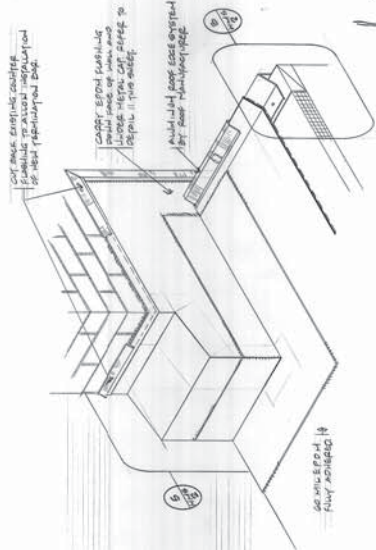

ISOMETRIC AT ROOF EDGE 1/4" = 1'-0"

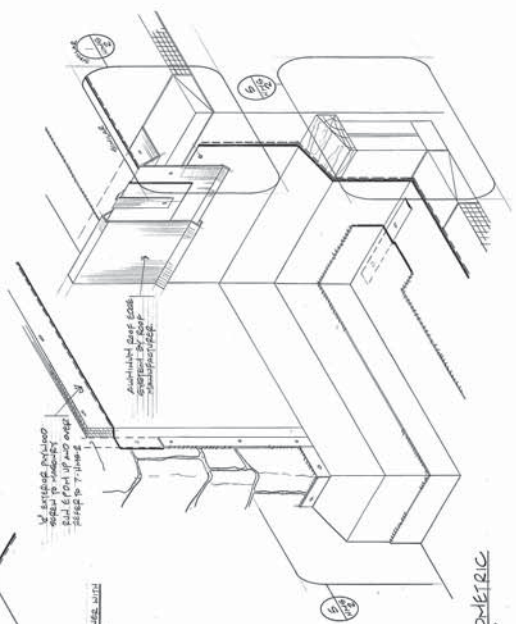

ISOMETRIC 1/4" = 1'-0"

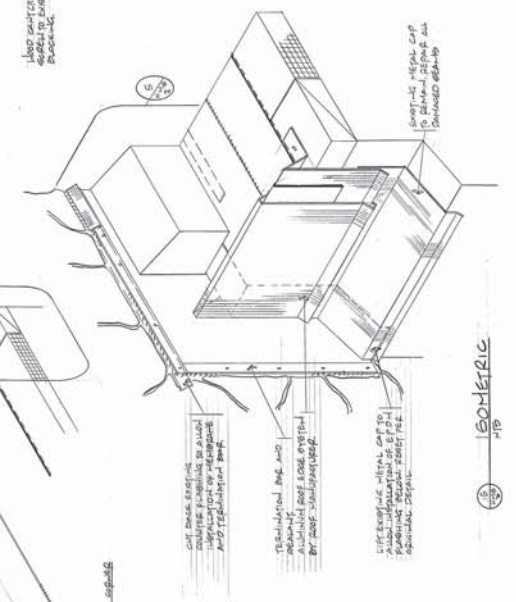

ISOMETRIC 1/4" = 1'-0"

NO.	REVISIONS	DATE

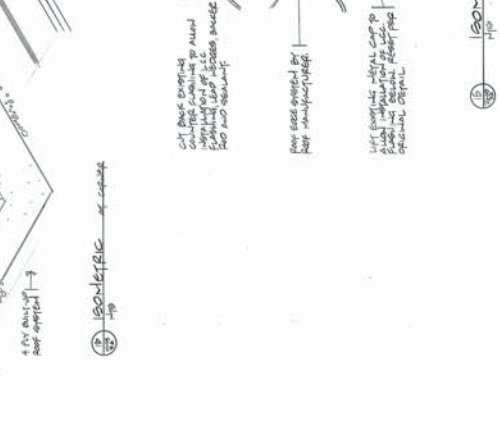
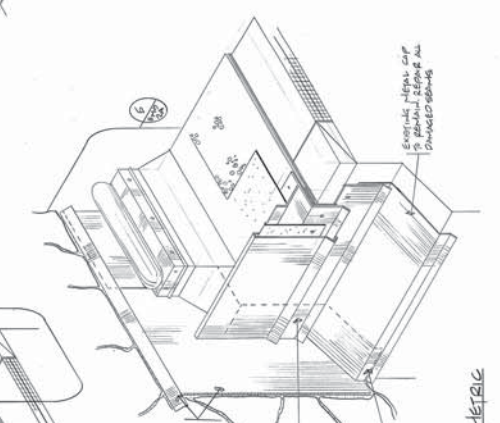
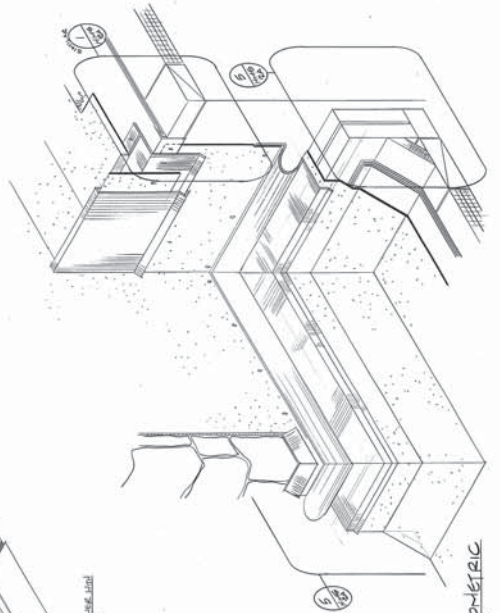

ALL WORK ON MATERIALS NOT LISTED IN SPECIFICATIONS SHALL BE APPROVED BY THE ARCHITECT. ALL WORK SHALL BE SPECIFICALLY IDENTIFIED AS NEW WORK SHALL BE IDENTIFIED AS SUCH.

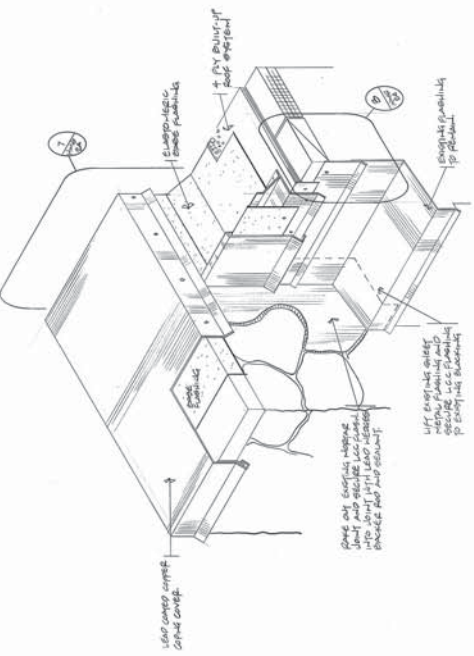
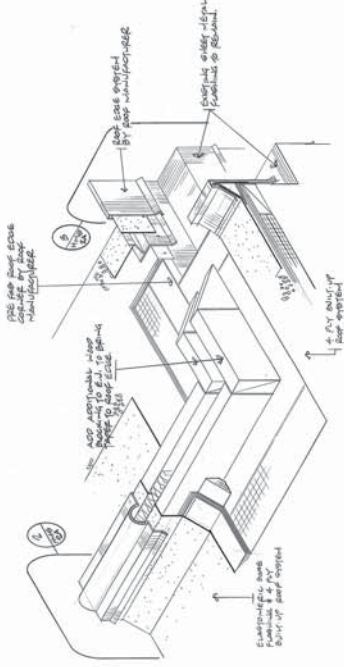
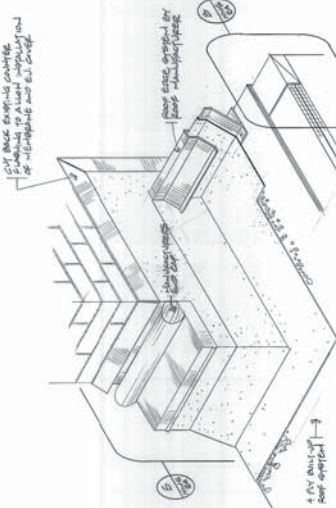
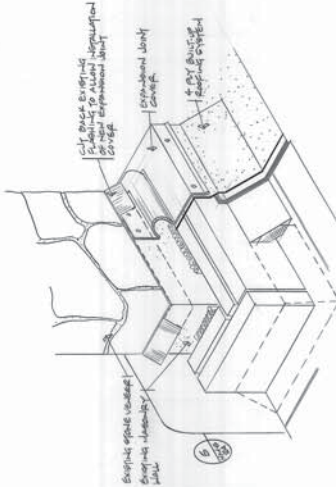

ISOMETRIC - EXPANSION JOINT AT ROOF EDGE

ISOMETRIC - ROOF EDGE

ISOMETRIC - AT ROOF EDGE

ISOMETRIC - ROOF EDGE

ISOMETRIC

ISOMETRIC

ISOMETRIC