







**Engineering Department**  
William C. Maurer, P.E., L.S.  
Town Engineer



**Town Hall**  
5866 Main Street  
Trumbull, Connecticut 06611  
Telephone: (203) 452-5053  
Fax: (203) 452-5061

**NOTIFICATION OF ADDRESS ASSIGNMENT**

July 9, 2019

To: Trumbull Tax Assessor  
Trumbull Tax Collector  
**Trumbull Building Department**  
Trumbull Police Department  
Trumbull Fire Marshal  
EMS  
Southwestern Regional Communication Center/CMED  
Long Hill Fire Department  
Nichols Fire Department  
Trumbull Center Fire Department  
U.S. Post Office, Monroe, CT

Please note the following permanent address assignment in your records:

Be it known that as of the date of this letter, the property on Commerce Drive known as Map K-09 Parcel 45 shall be permanently assigned an address of **70 Commerce Drive** as depicted in the attached map.

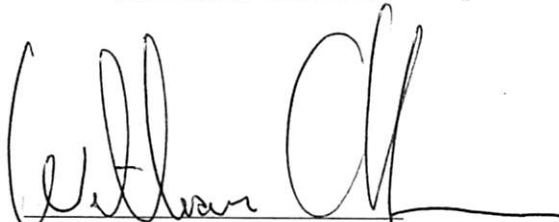
  
William C. Maurer, P.E., L.S.  
Town Engineer

Trumbull Tax Assessor

**Engineering Department**  
William C. Maurer, P.E., L.S.  
Town Engineer

**Town Hall**  
5866 Main Street  
Trumbull, Connecticut 06611  
Telephone: (203) 452-5053  
Fax: (203) 452-5061

**NOTIFICATION OF ADDRESS CHANGE**

July 9, 2019

To: Trumbull Tax Assessor  
Trumbull Tax Collector  
Trumbull Building Department  
Trumbull Police Department  
Trumbull Fire Marshal  
EMS  
Southwestern Regional Communication Center/CMED  
Long Hill Fire Department  
Nichols Fire Department  
Trumbull Center Fire Department  
U.S. Post Office, Monroe, CT

Please note the following address change in your records:  
Be it known that as of the date of this letter, per the request of the property owner, Make-A-Wish Foundation of CT Inc., existing property # 60 Commerce Drive, also known as Map K-09, Parcels 45, have been permanently changed to #56 Commerce Drive as depicted in the attached map.



William C. Maurer, P.E., L.S.  
Town Engineer

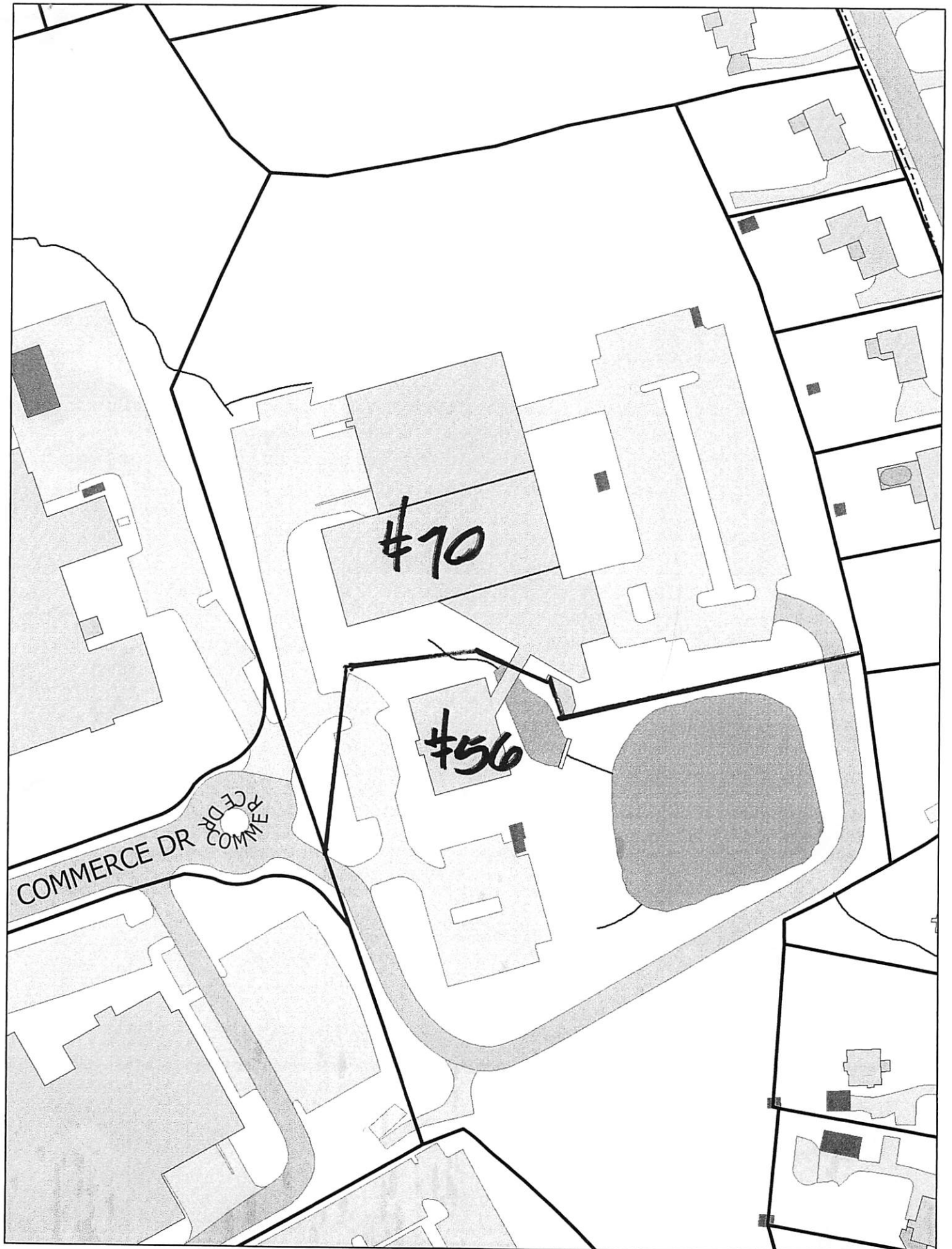

#70

#56

COMMERCE DR  
COMME  
DR

COMMERCE DRIVE  
Commerce

HOUSE # LOT # PERMIT TOWN OF TRUMBULL

Commerce Drive

OWNER	HOUSE #	LOT #	PERMIT	DESCRIPTION	VALUE
DOW CORNING CORP		5	4427 B	9/21/64 DOW CORNING INDUSTRIAL BLDG	214,900.
DOW CORNING CORP		3	7588 B	10/15/68 WAREHOUSE & OFFICE BLDG	500,100.
DOW CORNING CORP	50	5	9610 B	5/4/72 ENCLOSURE FOR PALLET STORAGE	10,100.
DOW CORNING CORP	45		244 C	5/2/73 WAREHOUSE & MFG. ADDN	195,100.
DOW CORNING CORP	45		759 C	2/4/74 3 UNDRGRND TANKS - STORAGE	14,500.
DOW CORNING CORP	45		760 C	2/4/74 3 ABV GRND TANKS - STORAGE	13,500.
DOW CORNING CORP	45		1845 C	10/31/75 ENLARGE EXIST STORAGE SLAB	3,500.
UNION TRUST Co.		5	5481 C	7/31/81 DRIVEWAY	---
UNION TRUST Co.	50		263	10/14/81 DEMOLITION - INTERIOR	40,000.
UNION TRUST Co.		2 & 3	5657 C	10/16/81 RENOVATE EXIST BLDG FOR BUSI <sup>NESS</sup>	562,000.
PILOT PEN CORP		4	6312 C	11/23/82 OFFICE BLDG - FNDN ONLY	70,000.
PILOT PEN CORP		4	6375 C	1/27/83 OFFICE BLDG 60 x 80 3 FLRS	600,000.
PILOT PEN CORP OF AMERICA	60		8468 C	10/10/85 FNDN FOR WHSE & OFF EXP.	300,000.
UNION TRUST Co.	45		296	4/28/86 DEMOLISH COMM OFF BLDG	35,000.
PILOT CORP OF AMERICA	60		8940 C	6/3/86 WHSE & OFF EXPAN ON EXIST FNDN	2,352,000.
PILOT CORP OF AMERICA	60		9185 C	8/13/86 1 ELEVATOR FOR 4 FLOORS	50,000.
PILOT CORP OF AMERICA	60		1423 D	12/5/89 RMV EXIST PANEL, INSTL SERV DOOR & LOADING DOCK	23,000.
PILOT CORP OF AMERICA	60		1616 D	4/25/90 OFFICE FITOUT 3RD FLR EXIST BLDG	102,000.
DOW CORNING CORP	50		342	10/22/92 RMV ASBESTOS, A.C. & MECH	8,000.
TITAN SPORTS	50		4123 D	7/8/93 ADDN & ALTERATIONS	700,000.
PILOT CORP OF AMERICA	60		4505 D	12/10/93 ADD 30 x 68 FOR 6 BAY GARAGE	45,000.
CALDOR, INC	45		4872 D	7/1/94 ALTERATIONS TO EXIST CMPTR RM	29,000.
CALDOR, INC	45		4908 D	7/8/94 DATA CENTER INT UPGRADE	165,000.
CALDOR, INC	45		5093 D	9/15/94 REFACE EXIST SINGLE-FACED SIGN	2,000.
PILOT PEN CORP			5924 D	8/29/95 DRIVEWAY	----
PILOT CORP OF AMERICA	60		6145 D	11/14/95 COMMERCIAL ALTERATIONS	34,700.
PILOT CORP OF AMERICA	60		7290 D	4/10/97 HOOD & DUCT SYSTEM	10,000.
Sure Source	50		9914 D	8/24/99 82' x 250' warehouse addition	800,000.
Sure Source	50		9955 D	9/10/99 Office renovation - existing space	25,000.
NASDAQ Inc.	45	25	0421 E	4/4/00 re-roof	116,211.
NASDAQ	45	25	0547 E	5/5/00 re-occupy tenant space	2,000.

